The Times Leader

SPORTS

SECTION B

Monday, November 17, 2025

Brady Roe's shootout goal and lifts Ohio boys by W.Va., 2-1

By KIM NORTH
Staff Writer

ST. CLAIRSVILLE – There were plenty of standout players on the artificial pitch Sunday afternoon at windy and chill-filled Red Devil Stadium in St. Clairsville for the annual OVAC Senior Showcase boys' soccer all-star match.

Union Local's Brady Roe turned out to be the hero for the Buckeye State. His goal in the fifth – and final – round of the shootout gave Ohio a cherished and hard-fought, 2-1, victory over West Virginia.

The match was deadlocked at 1 after 80 minutes before the Buckeyes found the net on 4-of-5 penalty kicks to 3-of-5 for the Mountaineers. With each side having three goals in the shootout, Roe stepped up as the last shooter and pounded the ball into the right side of the net as his teammates mobbed him.

"I mostly realized that he (W.Va. goalkeeper Andrew Seigneur) seemed to be a little slow off the jump, so I was mainly looking for a nice place and a fast ball. It ended up working out.

"This is a fantastic way to end my high school career," Roe added. "This means so much to me to be one of the first players from my high school to play in this game, on this field, and then to be able to score the game-winning goal."

Also scoring for Ohio in the shootout against Wood County Christian's Andrew Seigneur were St. Clairsville's Parker Galloway; Steubenville's Cole Bowers and Cambridge's Rylan Matthews.

See BOYS, Page B2

Photo by KIM NORTH

ST. CLAIRSVILLE'S Parker Galloway (3) tries to get around Oak Glen's Kody George during Sunday's OVAC Senior Showcase boys' soccer all-star match on the artificial pitch inside Red Devil Stadium in St. Clairsville. Ohio won, 2-1, in a shootout.

Steelers run past Bengals but lose Rodgers to a wrist injury

PITTSBURGH (AP) – Their future Hall of Fame quarterback spent the second half in the locker room dealing with an aching left wrist. The perennial All-Pro live

s run past Bengals but odgers to a wrist injury

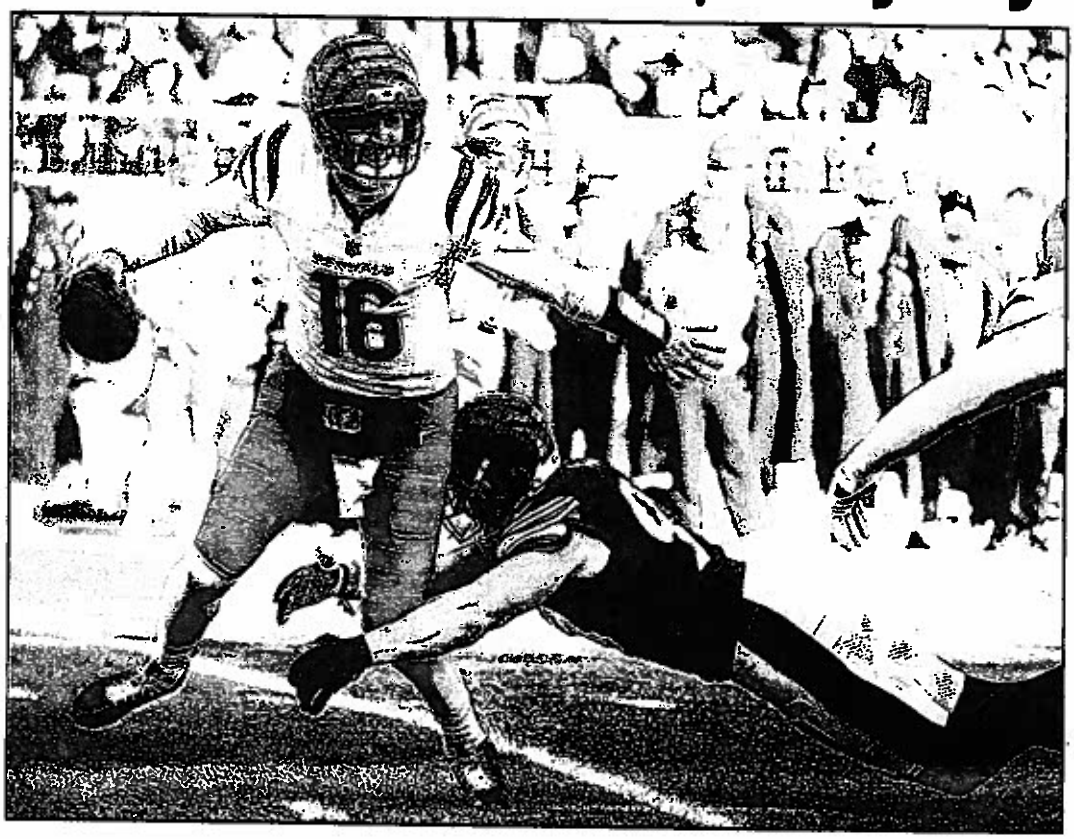

AP Photo

CINCINNATI BENGALS quarterback Joe Flacco (16) avoids a tackle by Pittsburgh Steelers linebacker T.J. Watt (90) during the first half of an NFL football game Sunday, Nov. 16, 2025, in Pittsburgh.

Mike Tomlin said Rodgers will undergo further testing on Monday.

Enter Rudolph, the longtime backup who led the Steelers on a late run to the playoffs in 2023. He returned to Pittsburgh last spring after a year with Tennessee, though he quickly ceded the starting job after Rodgers signed in early June.

It was only when Rodgers pointed to Rudolph during halftime that Rudolph knew he would be going in. The eight-year veteran picked up right where he left off the last time he took meaningful snaps for the Steelers, completing 12 of 16 throws for 127 yards, including a 5-yard touchdown pass to running back Kenneth Gainwell with 3:40 left that sealed it.

"I love playing here, this is where I was drafted," said Rudolph, a third-round pick by Pittsburgh in 2018. "This is home and yeah, (it was) very, very special."

Pittsburgh's defense, which was shredded by Joe Flacco and the Bengals a month ago, added two touchdowns of its own.

Safety Kyle Dugger, acquired in a trade with New England last month that looks shrewder by the week, intercepted Flacco and returned it 74 yards for a game-turning pick-6 in the third quarter. Cornerback James Pierre added a 32-yard scoop-and-score late in the fourth.

"Somebody gives you a gift like that, you've got to maximize it for the defense for the team," Dugger said after the 10th and perhaps easiest interception of his career.

See **STEELERS**, Page B2

nton scores 24, Christoph Tilly's late s Ohio State win over Notre Dame

– Bruce Christoph he second ive down p with 13 over two defenders.

Markus Burton was off the mark on a 3-ipointer as time expired. The Irish shot 1 for 7 in the last 3 1/2 minutes, but the make was a jumper by Braeden

and 8 of 9 from the foul line. Jalen Haralson added 13 points and Shrewsberry scored 11.

Notre Dame shot 47% but was just 12 of 20 from the foul line.

Photo by KIM NORTH

ST. CLAIRSVILLE'S Maxim Lussier (7) lines up a kick as Linsly's Claire Carson (2) applies pressure during Sunday's annual OVAC Senior Showcase girls' soccer all-star match at Red Devil Stadium in St. Clairsville. West Virginia won, 2-1, in a shootout.

West Virginia girls outlasts Ohio, 2-1, on penalty kicks

By KIM NORTH
Staff Writer

ST. CLAIRSVILLE – West Virginia trailed Ohio 1-0 after 40 minutes of action Sunday during the annual OVAC Senior Showcase girls' soccer all-star match.

However, the Mountaineers tied things on a goal by Wheeling Park's Hailey Hastings in the 69th minute and then outscored the Buckeyes 3-1 in the shootout for a 2-1 victory on the artificial pitch inside windy and chill-filled Red Devil Stadium in St. Clairsville.

"Today was a lot of fun. You see all these girls throughout the season, but when you finally get a chance to coach them, it was exciting," Wheeling Central head coach Bill Konkle, who guided the Maroon Knights to a W.Va. Class A/AA state championship, said. "The end result worked out perfectly."

Steubenville's Bailee Beall gave Ohio a 1-0 lead in the 20th minute when her shot from the top of the box to the left of Oak Glen goalkeeper Cameron Michaud tickled the twine.

The match remained that way as West Virginia continually possessed

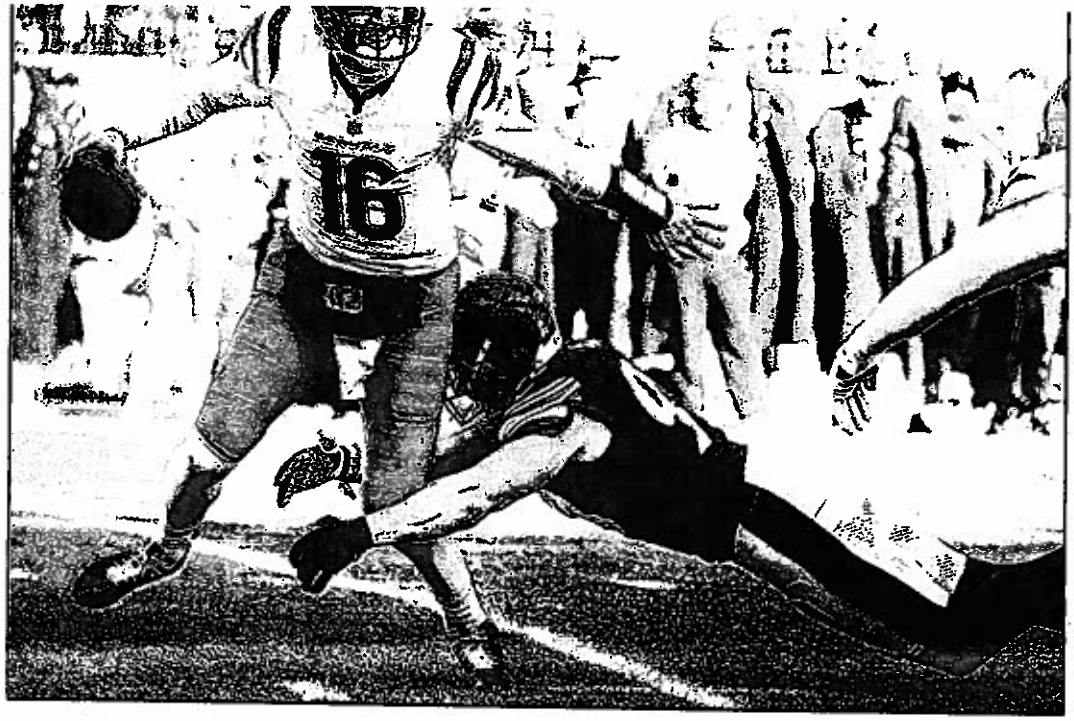

AP Photo

CINCINNATI BENGALS quarterback Joe Flacco (16) avoids a tackle by Pittsburgh Steelers linebacker T.J. Watt (90) during the first half of an NFL football game Sunday, Nov. 16, 2025, in Pittsburgh.

Mike Tomlin said Rodgers will undergo further testing on Monday.

Enter Rudolph, the longtime backup who led the Steelers on a late run to the playoffs in 2023. He returned to Pittsburgh last spring after a year with Tennessee, though he quickly ceded the starting job after Rodgers signed in early June.

It was only when Rodgers pointed to Rudolph during halftime that Rudolph knew he would be going in. The eight-year veteran picked up right where he left off the last time he took meaningful snaps for the Steelers, completing 12 of 16 throws for 127 yards, including a 5-yard touchdown pass to running back Kenneth Gainwell with 3:40 left that sealed it.

"I love playing here, this is where I was drafted," said Rudolph, a third-round pick by Pittsburgh in 2018. "This is home and yeah, (it was) very, very special."

Pittsburgh's defense, which was shredded by Joe Flacco and the Bengals a month ago, added two touchdowns of its own.

Safety Kyle Dugger, acquired in a trade with New England last month that looks shrewder by the week, intercepted Flacco and returned it 74 yards for a game-turning pick-6 in the third quarter. Cornerback James Pierre added a 32-yard scoop-and-score late in the fourth.

"Somebody gives you a gift like that, you've got to maximize it for the defense for the team," Dugger said after the 10th and perhaps easiest interception of his career.

See **STEELERS**, Page B2

nton scores 24, Christoph Tilly's late s Ohio State win over Notre Dame

– Bruce Christoph the second rive down ip with 13 io State a e on Sun-

d 6 of 7 point lead y but the he basket. e 3-point d scoring over two defenders.

Markus Burton was off the mark on a 3-ipointer as time expired. The Irish shot 1 for 7 in the last 3 1/2 minutes, but the make was a jumper by Braeden Shrewsberry for a 63-62 lead with 2:08 to play.

It was the first game against a Power 4 opponent for the Buckeyes (4-0). Ohio State shot 38% but made 19 of 23 from the free-throw line, including 10 of 13 by Tilly.

Burton scored 14 points for the Irish (3-1), but was 3 of 14 from the field and 8 of 9 from the foul line. Jalen Haralson added 13 points and Shrewsberry scored 11.

Notre Dame shot 47% but was just 12 of 20 from the foul line.

Haralson had 10 points off the bench and the Irish shot 58% to lead the Buckeyes 34-31 at halftime.

An early 18-4 run gave Notre Dame a 21-10 lead midway through the first half. The Buckeyes battled back, despite shooting just 38%.

See **OHIO STATE**, Page B2

Photo by KIM NORTH

ST. CLAIRSVILLE'S Maxim Lussier (7) lines up a kick as Linsly's Claire Carson (2) applies pressure during Sunday's annual OVAC Senior Showcase girls' soccer all-star match at Red Devil Stadium in St. Clairsville. West Virginia won, 2-1, in a shootout.

West Virginia girls outlasts Ohio, 2-1, on penalty kicks

By KIM NORTH
Staff Writer

ST. CLAIRSVILLE – West Virginia trailed Ohio 1-0 after 40 minutes of action Sunday during the annual OVAC Senior Showcase girls' soccer all-star match.

However, the Mountaineers tied things on a goal by Wheeling Park's Hailey Hastings in the 69th minute and then outscored the Buckeyes 3-1 in the shootout for a 2-1 victory on the artificial pitch inside windy and chill-filled Red Devil Stadium in St. Clairsville.

"Today was a lot of fun. You see all these girls throughout the season, but when you finally get a chance to coach them, it was exciting," Wheeling Central head coach Bill Konkle, who guided the Maroon Knights to a W.Va. Class A/AA state championship, said. "The end result worked out perfectly."

Steubenville's Bailee Beall gave Ohio a 1-0 lead in the 20th minute when her shot from the top of the box to the left of Oak Glen goalkeeper Cameron Michaud tickled the twine.

The match remained that way as West Virginia continually possessed the ball in the Ohio end of the field, but couldn't get a quality scoring opportunity against the tough defense.

Finally, Hastings broke free down the middle of the field near the top of the box.

See **GIRLS**, Page B2

y defeats Wheeling in non-stop offensive showcase

RVES A
D
NDATION.

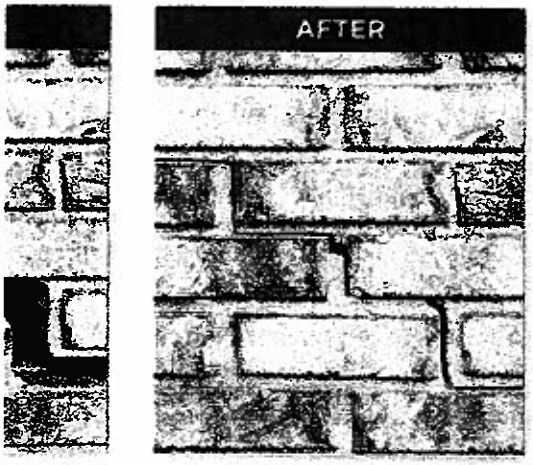

AIR
RPROOFING
ING
› CRAWL SPACE REPAIR
› CONCRETE LIFTING
OFFER
OFF*
Ohio Basement Authority™
A Groundworks Company
CTION
6854
to a max of $500. Coupon must be presented at time of
vith any other offer. Limit one per customer. Ask inspector
9/30/2025.

told y'all, it's facts."

Referee Bill Vinovich said afterward his crew did not see "anything that rose to that level at all."

Chase said he "never opened my mouth" toward Ramsey.

Pittsburgh tight end Darnell Washington — all 6-foot-7 and 300-plus pounds of him — gave the Steelers a jolt by finishing with four receptions for 67 yards, including a 31-yard catch-and-run in the quarter after taking a hit while returning the opening kickoff.

Up next

Bengals: Host AFC East-leading New England next Sunday.

Steelers: Visit Chicago next Sunday.

• Boys

Continued from Page B1

Finding the net against St. Clairsville's Talan Rice for West Virginia were Linsly's Agustin Fonseca, Wheeling Park's Ike Aderholt and Wheeling Central's Ray Konkoleski.

West Virginia took a 1-0 lead in the 23rd minute when Fonseca took a nice feed from Trinity Christian's Parker Hopkins and beat Rice.

Ohio drew even shortly after as Steubenville Catholic's Santiago Descalzo sent a blast from the middle of the box on the left wing that somehow found its way past University keeper JR Abraham.

Rice, who was the OVAC Class 4A Player of the Year, made 14 saves in his last 'home' game, including a leaping tip of a Hopkins' shot that appeared headed for the top corner, but sailed just over the cross bar in the 50th minute.

Descalzo was voted Ohio's Offensive Player of the Match, while Rice earned the Defensive Player of the Match. Fonseca was the W.Va. Offensive Player of the Match and Wheeling Park's Sam Rockey the Defensive Player of the Match.

Bowers shared the Class 5A Player of the Year award with Wheeling Park's Wilson Hanna. Wheeling Central goalkeeper Tino Sperlazza was the Class 1A/3A Player of the Year. St. Clairsville's Jeff Roberts was the boys' Coach of the Year as the Red Devils reached the Ohio Division IV Regional Tournament before bowing out to defending state champion River View.

• Girls

Continued from Page B1

She dribbled in with a defender hounding her, but her right-footed shot rolled along the turf and into the left corner of the net against Steubenville's Sadie Edwards.

Neither team would dent the scoreboard in the final 11 minutes as the shootout was prompted.

Both teams scored in the opening round as Weir's Madelyn Cramer and Beall each found the net. Wheeling Central's Gianna Konkle picked the top right corner of the net to put the Mountaineers ahead 2-1. That would be enough as Parkersburg South goalkeeper Emilee Owens watched two shots go over top of the cage and a third hit the post.

Oak Glen's Macy Hartung sealed the win with a goal on the final shot.

"We did a very good job of possessing the ball and not letting Ohio get many scoring chances," Coach Konkle said. "We had a bunch of talented kids which made it nice."

Owens was voted West Virginia's Defensive Player of the Match, while Hastings was the Offensive Player of the Match. Beall was Ohio's Offensive Player of the Match, with Columbiana's Madison Janis the Defensive Player of the Match.

Wheeling Central's Seneca Heller was named the OVAC Class 1A/3A Player of the Year, while Beaver Local's Peyton Dunn was the Class 4A Player of the Year and Wheeling Park's Julia Dunaway the Class 5A Player of the Year.

Beaver Local's Elizabeth Connor was the Girls Coach of the Year.

Rumer Loudin INC
TODAY
HEATING/AC INSTALLATION/SERVICE
Rumer-Loudin, Inc.
Rumer has it!
In business since 1975
Now offering 3 locations to serve you
Barnesville
Moundsville
St. Clairsville

years, but even with his decades of experience, the veteran coach managed a first in his final game before retirement.

"It's the first time in my career, and I've been coaching a long time, that we said 'let them score.'" Waialae said. "I said, we can score to win the game. And we believed that – the offensive staff, you know, 'coach, we need to let them score.' "And then we were trying to run plays so they didn't have any time on the clock and we scored with eight seconds left."

times, like there never would be a final score.

West LIberty won Saturday's season finale against rival Wheeling University 68-67 inside West Family Stadium, a high-flying shootout which contained in it multiple historic statlines.

Saturday was also the final game for Waialae, the school announcing their longtime head coach's impending retirement on Nov. 10. After the game, though, Waialae shifted the focus from himself.

"I'm just happy for the players," graduating, growing, maturing, all those things. Being successful, you know, the players that came back today that played for us, some of them off the first team in 2005, that's what's made it all worth it."

Hilltoppers running back Hunter Patterson, an Oak Glen alum, tied the West Liberty single-season record for rushing touchdowns in a game with five, and total touchdowns in a game with six.

Please see **WLU**, *Page 10*

Photo by Nick Henthorn

West Liberty running back Hunter Patterson applies a stiff arm on a rush attempt Saturday against Wheeling University in both teams' season finales inside West Family Stadium.

OVAC Senior Showcase All-Star Soccer Matches

Roe's Shootout Goal Lifts Ohio Boys By W.Va.

By KIM NORTH
Staff Writer

ST. CLAIRSVILLE – There were plenty of standout players on the artificial pitch Sunday afternoon at windy and chill-filled Red Devil Stadium in St. Clairsville for the annual OVAC Senior Showcase boys' soccer all-star match.

Union Local's Brady Roe turned out to be the hero for the Buckeye State. His goal in the fifth – and final – round of the shootout gave Ohio a cherished and hard-fought, 2-1, victory over West Virginia.

The match was deadlocked at 1 after 80 minutes before the Buckeyes found the net on 4-of-5 penalty kicks to 3-of-5 for the Mountaineers. With each side having three goals in the shootout, Roe stepped up as the last shooter and pounded the ball into the right side of the net as his teammates mobbed him.

Please see **BOYS**, *Page 11*

Photo by Kim North

John Marshall's Austin Bumgardner (12) follows the ball as Cambridge's Bryce Hearing pursues during Sunday's OVAC Senior Showcase boys' soccer all-star match at Red Devil Stadium in St. Clairsville.

W.Va. Girls Top Buckeye State After Late Rally

By KIM NORTH
Staff Writer

ST. CLAIRSVILLE – West Virginia trailed Ohio 1-0 after 40 minutes of action Sunday during the annual OVAC Senior Showcase girls' soccer all-star match.

However, the Mountaineers tied things on a goal by Wheeling Park's Hailey Hastings in the 69th minute and then outscored the Buckeyes 3-1 in the shootout for a 2-1 victory on the artificial pitch inside windy and chill-filled Red Devil Stadium in St. Clairsville.

"Today was a lot of fun. You see all these girls throughout the season, but when you finally get a chance to coach them, it was exciting," Wheeling Central head coach Bill Konkle, who guided the Maroon Knights to a W.Va. Class A/AA state championship, said. "The end result worked out perfectly."

Steubenville's Bailee Beall gave Ohio a 1-0 lead in the 20th minute when her shot from the top of the box to the left of Oak Glen goalkeeper Cameron Michaud tickled the twine.

Please see **GIRLS**, *Page 11*

Photo by Kim North

Wheeling Park's Hailey Hastings (7) chases the ball Sunday during the annual OVAC Senior Showcase girls' soccer all-star match at Red Devil Stadium in St. Clairsville.

ıı two
·17.
op, so
Scot-
ıity to
' went
:ed a
ped it
Bow-
ınting

zone and only came up with three points. Out the first half, the Mountaineers drove down the field again and couldn't convert.

WVU only need a couple of yards, too, but just couldn't get any push. Rodriguez was frustrated after the game the team couldn't punch it in.

"The game would've been tied

It was just a matter of those three empty trips in the red zone. WVU outgained ASU 421 to 330, and had two more first downs.

WVU gets a bye and will look to finish the season on a very high note, if it can upset Texas Tech after Thanksgiving.

"Played hard," Rodriguez said. "But that's a given."

Sims rushed outside the pocket, picking up the yardage to get Arizona State into field goal range.

The field goal was enough to win the game.

"It's the small details that decide the game,"

age issues and tackling, because a good team like Texas Tech will definitely expose them.

"As a defense, we got to do a better job at staying on top," Vesterinen said. "Letting it slip away as the game continued."

:e TD Lifts Ravens Over ils Sanders' NFL Debut

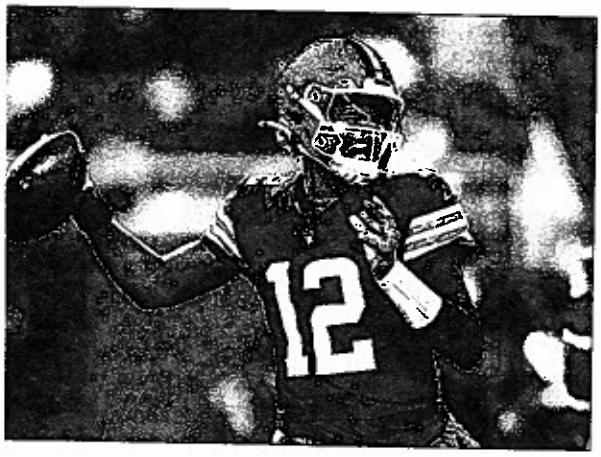

AP Photo

eveland Browns quarterback Shedeur Sanders (12) rows a pass in the second half against the Baltimore avens in Cleveland on Sunday.

ay and got the Browns the Ravens 25 before e drive stalled. Sanders' ıal pass intended for ;ht end David Njoku on urth-and-5 was short as e Browns (2-8) dropped eir third straight.

Gabriel completed 7 of ı passes for 68 yards in e first half.

Derrick Henry had 103 rds on 18 carries, inıding a 1-yard touchwn with 4:17 remaing in the second quarter ıt got Baltimore within -10. Tyler Loop kicked ee field goals.

Cleveland's lone touchwn was a defensive ore by Devin Bush.

Bush, who committed a lding penalty on a third wn on the final drive t week against the Jets, :ked off Jackson's pass the Baltimore 23 after ounced off the hands Ravens running back aton Mitchell. The ebacker dashed up the t sideline for the first k-6 of his seven-year career to extend Cleveland's lead to 13-3 with 7:43 remaining in the first half.

GARRETT'S BIG DAY

Myles Garrett sacked Jackson four times, becoming the first player since Arizona's Chandler Jones in 2019 with two games of at least four sacks in a season.

Garrett set a Browns single-game record with five sacks in a 32-13 loss at New England on Oct. 26. He leads the league with 15 sacks and is the first player in NFL history with five straight seasons of at least 13 sacks.

INJURIES

Browns: OT Cam Robinson suffered a knee injury during the second quarter when Baltimore's Kyle Van Noy landed on the back of his leg while Gabriel was being sacked.

UP NEXT

Ravens: Host the New York Jets next Sunday.

Browns: At Las Vegas next Sunday.

Boys

(Continued from Page 9)

"I mostly realized that he (W.Va. goalkeeper Andrew Seigneur) seemed to be a little slow off the jump, so I was mainly looking for a nice place and a fast ball. It ended up working out.

"This is a fantastic way to end my high school career," Roe added. "This means so much to me to be one of the first players from my high school to play in this game, on this field, and then to be able to score the game-winning goal."

Also scoring for Ohio in the shootout against Wood County Christian's Andrew Seigneur were St. Clairsville's Parker Galloway; Steubenville's Cole Bowers and Cambridge's Rylan Matthews. Finding the net against St. Clairsville's Talan Rice for West Virginia were Linsly's Agustin Fonseca, Wheeling Park's Ike Aderholt and Wheeling Central's Ray Konkoleski.

West Virginia took a 1-0 lead in the 23rd minute when Fonseca took a nice feed from Trinity Christian's Parker Hopkins and beat Rice.

Ohio drew even shortly after as Steubenville Catholic's Santiago Descalzo sent a blast from the middle of the box on the left wing that somehow found its way past University keeper JR Abraham.

Rice, who was the OVAC Class 4A Player of the Year, made 14 saves in his last 'home' game, including a leaping tip of a Hopkins' shot that appeared headed for the top corner, but sailed just over the cross bar in the 50th minute.

Descalzo was voted Ohio's Offensive Player of the Match, while Rice earned the Defensive Player of the Match. Fonseca was the W.Va. Offensive Player of the Match and Wheeling Park's Sam Rockey the Defensive Player of the Match.

Bowers shared the Class 5A Player of the Year award with Wheeling Park's Wilson Hanna. Wheeling Central goalkeeper Tino Sperlazza was the Class 1A/3A Player of the Year. St. Clairsville's Jeff Roberts was the boys' Coach of the Year as the Red Devils reached the Ohio Division IV Regional Tournament before bowing out to defending state champion River View.

Girls

(Continued from Page 9)

The match remained that way as West Virginia continually possessed the ball in the Ohio end of the field, but couldn't get a quality scoring opportunity against the tough defense.

Finally, Hastings broke free down the middle of the field near the top of the box. She dribbled in with a defender hounding her, but her right-footed shot rolled along the turf and into the left corner of the net against Steubenville's Sadie Edwards.

Neither team would dent the scoreboard in the final 11 minutes as the shootout was prompted.

Both teams scored in the opening round as Weir's Madelyn Cramer and Beall each found the net. Wheeling Central's Gianna Konkle picked the top right corner of the net to put the Mountaineers ahead 2-1. That would be enough as Parkersburg South goalkeeper Emilee Owens watched two shots go over top of the cage and a third hit the post.

Oak Glen's Macy Hartung sealed the win with a goal on the final shot.

"We did a very good job of possessing the ball and not letting Ohio get many scoring chances," Coach Konkle said. "We had a bunch of talented kids which made it nice."

Owens was voted West Virginia's Defensive Player of the Match, while Hastings was the Offensive Player of the Match. Beall was Ohio's Offensive Player of the Match, with Columbiana's Madison Janis the Defensive Player of the Match.

Wheeling Central's Seneca Heller was named the OVAC Class 1A/3A Player of the Year, while Beaver Local's Peyton Dunn was the Class 4A Player of the Year and Wheeling Park's Julia Dunaway the Class 5A Player of the Year.

Beaver Local's Elizabeth Connor was the Girls Coach of the Year.

Coach Brian Daboll With Team At 2-8

ew seasons have
othing short of dis-
ting, and we have
et our expectations
franchise. We un-
d the frustrations of
s, and we will work
iver a significantly
ved product."

rest of Daboll's
vas kept in place, in-
g defensive coordi-
Shane Bowen.

w York has lost four
row since upsetting
ding Super Bowl
pion Philadelphia at
in prime time early
nonth. That included
ming the first team
2003 to lead by 18
s with six minutes to
and lose, which the
ts did at Denver on
19.

is is just the Giants'
l midseason coaching
ge over the past 95
s. It's the first since
7, when Ben McAdoo
and general manager Jerry Reese were fired following a 2-10 start.

Daboll went 20-40-1 in his first head-coaching job in the league. He led the Giants to the playoffs in his first season and was named coach of the year, but has gone 11-33 since.

His .336 winning percentage ranks 154th out of 166 coaches with 50-plus games since the 1970 AFL-NFL merger. Daboll is the second coach to be fired this season; Tennessee dismissed Brian Callahan after the Titans started 1-5.

"These are difficult decisions, and John and I do not take them lightly," Tisch said. "But we feel like this is the right thing to do at this time and will allow us to move forward."

Daboll, who previously served as Buffalo's offensive coordinator from 2018-21, had faced increasing pressure about his job security in recent weeks and repeatedly took responsibility for the Giants' woes.

"Look, you put everything you've got into it," Daboll said. "You look at the things that aren't where they need to be and you try to fix them. Whether that's changing things on the schedule, whether that's different periods of practice, whether that's changing little parts of the scheme, again, that's where we're at. We're at where we're at."

OVAC Hands Out Soccer Awards

ST. CLAIRSVILLE - The Ohio Valley Athletic Conference has announced its postseason soccer awards for both boys and girls.

BOYS

Wheeling Central goalkeeper Tino Sperlazza was the Class 1A/3A Player of the Year, while St. Clairsville goalkeeper Talan Rice earned the Class 4A honor.

Steubenville's high-scoring Cole Bowers and Wheeling Park standout Wilson Hanna shared the Class 5A award.

St. Clairsville's Jeff Roberts was the Coach of the Year.

GIRLS

Wheeling Park's Julia Dunaway was the Class 5A Player of the Year, with Wheeling Central's Seneca Heller earning the Class 1A/3A honor and Beaver Local's Peyton Dunn the Class 4A award.

Beaver Local's Elizabeth "Liz" Connor was the Coach of the Year.

A complete list of all the honorees can be found on Page 13.

LEAD

(Continued from Page 11)

While it's true that the 41-year-old Rodgers looked like the oldest active player in the league for the first time all season, it's also true that his play during the opening eight weeks is one of the main reasons Pittsburgh is atop an underperforming AFC North.

Rodgers is on pace to threaten Ben Roethlisberger's single-season franchise record of 34 touchdown passes set in 2018, and his decision-making has helped the Steelers become more efficient in the red zone.

Yet three times in the last month, Pittsburgh has been given the national spotlight with a chance to prove that this year's group is different than the "pretty good but nowhere near great" teams that have become the franchise's norm over the last decade.

All three times, they've failed. The defense came up empty against Joe Flacco and the Bengals, the entire team turtled in the second half of a loss to Green Bay, and the offense disappeared in the mid-autumn Southern California game media session Sunday, Rodgers — who lives in Malibu, California — was asked about it being perhaps his final game in the Golden State. Rodgers pointed out that it could be his final game in Southern California, a nod to the Super Bowl being in Northern California in February.

The Steelers have shown the briefest of flashes of being able to make a run at it. To those flashes into something more, all involved need to be better.

The quarterback who didn't look like the Rodgers of old, but merely an old Rodgers on Sunday night, perhaps most of all.

WHAT'S WORKING

Getting Jaylen Warren the ball.

Two months after signing a contract extension, Warren has more than upheld his end of the bargain. After a sluggish start, Warren is averaging 4.2 yards per carry on the season, including nearly 5.0 yards per carry over his last four games.

The issue might be that Warren isn't getting the ball enough. He's had 20 touches or more just

an injured Alex Highsmith earlier this season, it was fair to wonder if Highsmith's days as Robin to T.J. Watt's Batman were numbered.

Obviously not. Highsmith has four sacks, a pass defensed and a forced fumble over his last two games.

STOCK DOWN

The Steelers opted not to search for an upgrade at wide receiver at the trade deadline, choosing to hold on to one of the higher-round draft picks (third or better) they would have had to part with to land one.

While it was a sound business decision — and the club did sign two-time Super Bowl winner Marquez Valdes-Scantling to the practice squad last week — the play of Calvin Austin III (who had a pass smack off his hands for an interception) and the rest of the group behind Metcalf did little to provide confidence this year's team can get by without another playmaker.

INJURIES

CB Darius Slay exited with a

)

ision III-VII follow.

III

/ (QB), Ca'Juan Bry-
Ephy Kelly (OL), Beau
(OL), Ryan Bise (DL),
ackburn (LB), Landon
ns (DB), Tre Wiggins

I IV

(QB), Luke McMillion
Nishon White (OL),
lines (DB), Franco Bar-

N V

(RB), Gavin Morris
hristien Hannahs (DL),
cis (DB), Logan Craker

(QB), Kayse Rejonis
)
D). Ronnie Hinerman

yre (QB). Kayne Dunkle

ean (QB). Mason Wilt

eighth-straight and sets up a meeting with No. 2 seed Licking Valley in the regional semifinals next Friday night in Newark. The undefeated Panthers rallied with 23 fourth quarter points to beat Bloom Carroll, 31-24, in their playoff game Friday night.

After having a bye week in the opening round, Big Red got off to a bit of Buckeye Valley possession, James Turner (three sacks) forced a fumble and Landon Crosier scooped and scored to make it 10-7 Big Red, and they never trailed again.

The offense got rolling from there on the way to a 455-yard night.

All told, Big Red had 10 different ball carriers racking up 243 yards on

ing Garrettsville Garfield led 13-10 at the half Friday night at JAG Stadium, but scored 35 points in the second half to outscore St. Clairsville in an Ohio Division V. Region 17 quarterfinal playoff contest.

Red Devils senior running back Ollie Muhly capped his career with a best of 260 yards on 26 carries. He had

NEI
ed Jer
the un
at Dav
Acc
Local
ers du

OVAC volleyball all-stars to meet on No

ST. CLAIRSVILLE – The annual OVAC All-Star Volleyball match will be held on Saturday, Nov. 15 at the ECO Center, starting at 3 p.m. The top 15 girls in Ohio and West Virginia have all indicated that they will participate.

During the contest, the Player of the Year in all five classes will be announced, as will three individuals who will be recognized for their many years of serving OVAC student-athletes.

OHIO

Beaver Local – Bria Boyd
Buckeye Trail – Anna Vicker, Vayda Neuhart
Caldwell – Sophia Marshall, Shelby Pakes
Conotton Valley – Ashtyn Walker, Delilah Williams
East Liverpool – Ava Green
Frontier – Kelsey Dye
Monroe Central – Olivia Bettinger, Jacey English
Shenandoah – Alyssa Crum, Brenna Leach
Union Local – Laken Vinskovich, Delaney Butler
Head Coach: Sarah Lowe, Beaver Local

W.VA.

Clay-Battelle – Giner Gross, Maggie Lemley
John Marshall – Masyn Inclan, Nia Miller
Linsly – Laura Carnonelli
Madonna – Rylee Birkhimer
Magnolia – Jessa Anderson
Morgantown – Paige Brink, Kelly Ryan
Oak Glen – Averi
Parkersburg Soutl
Weir – Amalia K
Wheeling Central
Wheeling Park –
Head Coach: Abi

OVAC hands out soccer awards

ST. CLAIRSVILLE – The Ohio Valley Athletic Conference has announced its postseason soccer awards for both boys and girls.

BOYS

Wheeling Central goalkeeper Tino Sperlazza was the Class 1A/3A Player of the Year, while St. Clairsville goalkeeper Talan Rice earned the Class 4A honor. Steubenville's high-scoring Cole Bowers and Wheeling Park standout Wilson Hanna shared the Class 5A award.

St. Clairsville's Jeff Roberts was the Coach of the Year.

GIRLS

Wheeling Park's Julia Dunaway was the Class 5A Player of the Year, with Wheeling Central's Seneca Heller earning the Class 1A/3A honor and Beaver Local's Peyton Dunn the Class 4A award.

Beaver Local's Elizabeth "Liz" Connor was the Coach of the Year.

A complete list of all the honorees can be found on Page 13.

Best honored by PAC

NEW WILMINGTON, Pa. – Bethany College women's basketball freshman guard Lindsey Best, a Martins Ferry graduate, has been named the Presidents' Athletic Conference Newcomer of the Week for the first time in her career.

WHEELING HEALTH RIGHT

THE FESTIVAL
STREET

TRAINS & TREES ON DISPLAY DAILY
NOVEMBER 7-15 • 11AM - 7PM
THE PINE ROOM AT OGLEBAY

FRI. 7TH
MEDIA LUNCH
11AM Sponsored by WTRF-TV
OPENING NIGHT GALA
7-10PM $40 pp
Call 304-243-4103 for reservations.

SAT. 8TH
TEDDY BEAR CHECK-UP
11AM-1:30PM Adults $14 / Children $9 pp
Bring your teddy bear or favorite doll for a doctor check-up, fun activities and a box lunch.
Call 304-243-4103 for reservations.

SUN.
BASKET BINGO
2-4PM

WED. 12TH
11A

THUR. 13TH
11A
5-7

FRI. 14TH
7-1

ALL-OVAC SOCCER

BOYS
First Team
Class 5A

Brooke–Cooper Byers 12, Jacob High 11

John Marshall–Trent Burton 12, Ethan Corvino 12

Parkersburg South–Rigoberto Amezquita 12, Zachary Farnsworth 12

Steubenville–Cole Bowers 12, Landon Bowers 10, Josiah Rea 12

University–JR Abraham 12, Andrew Ballard 10

Wheeling Park–Ike Aderholt 12, Wilson Hanna 12, Graham Loy 11, Sam Rockey 11

Class 4A

Beaver Local–Brayden Hall 12, Kaden Mays 11, Brayden Price 12

Cambridge–Rylan Mathews 12

East Liverpool–Kodie Fennell 12

Edison–Isaiah Filburn 12

Harrison Central–Hunter Fulton 12, Justin Scott 11

Linsly–Agustin Fonseca 12, Max Linsly 11

Oak Glen–Chase Hartung 11

St. Clairsville–Parker Galloway 12, Tyler Harris 12, Camden Judge 11, Talan Rice 12

Union Local–Gavin Fowkes 11, Brady Roe Union Local 12

Weir–Micah Hvizdak 12, Caiden Lamp 12

Class 3A

Monroe Central–Bayleigh Burdette 12

Shenandoah–Payton Stewart 10, Ethan Stritz 12

Wheeling Central–Ray Konkoleski 12, Luke Magruder 12, Carter Oliver 11, Santino Sperlazza 11

Class 2A

Caldwell–Braylon Fry 11

Steubenville Cartholic–Santiago Descalzo 12, Nico Gonzalez 12, Brendan Kuebler 12

Class 1A

Heartland Christian–Paul Bender 11, Mason Sharo 12

Trinity Christian–Jakub Galik 12, Parker Hopkins 12

Wood County Christian–Cameron Coppernoll 12, Andrew Seigneur 12

GIRLS
First Team
Class 5A

Brooke–Emma Riggs 12, Aaliyah Siegel 12

John Marshall–Olivia Bonar 11

Parkersburg South–Emilee Owens 12

Steubenville–Bailee Beall 12, Gianna Thomas 11

University–Ava Gizzi 9, Lauren Goodenow 9, Caitlyn Stout University 9

Wheeling Park–Molly Bradshaw 10, Lakin Chambers 10, Julia Dunaway 12, Hailey Hastings 12

Class 4A

Beaver Local–Lainie Bock 12, Peyton Dunn 10, Isabella Long 12, Leah Stewart 9

Cambridge–Aliyah Garcia 11, Camryn Moore 10

East Liverpool–Renee Wright 12

Edison–Riley Conkle Edison 9

Class 2A

Magnolia–Nora Shackleford 12

Steubenville Catholic–Aurelia Hoover 11, Isabelle Lee 12, Mary Rohde 12

Second Team
BOYS
Class 5A

Brooke–Jacob Johnson 11, Gabe Keener 12

John Marshall– Tripp Bonds 10, Apollo Miller 10

Parkersburg South–Bransen Ayers 12, Aidan Garrett 11

Steubenville–Chase Beall 9, Gabe Martin 12

University–Ashton Burdette 12, Logan Shisler 12

Wheeling Park–Dani Brazal Morcillo 11, Aiden Wehrle 11

Class 4A

Beaver Local–Talon Strickland 12, Landon Wheatley 11

Cambridge–Jaxon Fellows 11, David Garcia Cambridge 10

East Liverpool–Wyatt McCune, Nate Schwerha

Edison–Brady Haught 12, Ethan Warren Edison 9

Harrison Central–Triston Cole 11, Brady McAfee 12

Linsly– Liam Jones 12, Jamie Loudermilk 10

Oak Glen–Kody George 12, Boden Konchar 12

St. Clairsville–Lucas Causey 11, Trevor Tuttle 11

Union Local–Dominic Crum 10 , Liam Roe 10

Weir–Kalen Kuhns 1, Rowan Stevens 10

Class 3A

Shenandoah–Evan McMasters 12, Julien Nickell 12

Wheeling Central–Maddox Ochap 10, Conor Wood 12

Class 2A

Caldwell–Gavin Chandler 9, Asie Poland 12

Steubenville Catholic–Javier Descalzo 10, Nicholas Frank 11

Class 1A

Heartland Christian–Caden Jones 12, Jacob Reed 11

Trinity Christian–Nathan Adams 12, Austin Porta Trinity Christian School 12

Wood County Christian–Garrett Boardman 12, Holden Misel 12

GIRLS
Class 5A

Brooke–Maya Kusic 12, Ivy Myers Brooke 11

John Marshall–Tori Dixon 12, Mckenna Schlared 11

Parkersburg South–Camryn McLainn 11, Marie Silvis 11

Steubenville–Lucy Saccoccia 10, Sagan Smarrella 12

University–Avery Alexander 11, Maddie Fritsch 11

Wheeling Park–Riley Perry 12, Brenna Tipton 10

Class 4A

Beaver Local–Bella McLevey 12, Jansen Ours Beaver Local 9

Cambridge–Alaina Sigman 12, Taylor Warden Cambridge 10

East Liverpool–Maleah Galeoti 10, Adelyne McCready 11

Edison–Alison Kireta 11, Kloe Riley 9

Harrison Central–Teagan Parks 11, Emma Patterson 12

Indian Creek– Tatum Campbell 11, Jocelyn Saltsman 11

OHIO ALL-EASTERN DISTRICT FOOTBALL

(Only OVAC Athletes listed)
DIVISION III
Offense
First Team

Quarterbacks — Santino Haney, Steubenville, 5-10, 175, junior; Running backs — Ca'Juan Bryant, Steubenville, 5-9, 185, sr.;. Receivers/Ends — Ziare Scurry, Steubenville, 5-9, 160, jr.; Linemen — Ephy Kelly, Steubenville, 6-2, 265, sr.; Beau Hudson, Steubenville, 6-3, 280, sr.; Angelo Martello, Steubenville, 6-1, 255, jr. Kicker — Cole Bowers, Steubenville, 6-1, 185, sr.

Player of the Year: Ca'Juan Bryant, Steubenville

Defense
First Team

Linemen — Ryan Bise, Steubenville, 5-10, 225, sr.; Linebackers — Nolan Blackburn, Steubenville, 6-0, 195, sr.; Landon Crosier, Steubenville, 5-10, 185, sr.; Backs — Che'Mier Adams, Steubenville, 6-0, 165, sr.; Tre Wiggins, Steubenville, 5-10. 180, sr.;

Player of the Year: Ryan Lamonica, Tri-Valley

Coach of the Year: Cameron West, Tri-Valley

Honorable Mention

Jakhi Lucious-Muntz, Steubenville

DIVISION IV
Offense
First Team

Quarterbacks — Ian Starkey, Indian Creek, 5-9, 150, Sr; Receivers/Ends — Dre'Kiem Abercrombie, E. Liverpool, 6-5, 215, jr.; Linemen — Luke McMillion, Indian Creek, 6-4, 230, sr.; Kicker — Franco Barcalow, Indian Creek, soph;

Second Team

Quarterbacks — Wade Foster, Beaver Local, 6-1, 205, sr.; Running backs — Bruce Mazar, Indian Creek, 5-10, 165, jr.; Lane Jones, Beaver Local, 6-0, 210, sr. Receivers/Ends — Ethan Starr, Indian Creek, 5-10, 155, jr.

Player of the Year: Grady Kinsey, Indian Valley

Defense
First Team

Linemen — Mason Salazar, Indian Creek, 6-2, 200, jr.; Nishon White, Indian Creek, 6-7, 355, sr.; Linebackers — Gavin Pownall, Indian Creek, 5-10, 155, sr.; Backs — Jorden Hines, Indian Creek, 5-11, 200, jr.

Second Team

Luke Rettos, Beaver Local, 6-1, 175, sr.;

Player of the Year: Nishon White, Indian Creek

Coach of the Year: Andrew Connor, Indian Creek

Honorable Mention

Nicolas McKenzie, Beaver Local; Peyton Cowdery, Beaver Local; Aiden Price, Beaver Local; Maleek Goatley, East Liverpool; Owen Davis, East Liverpool; Xavier Vines, Indian Creek; Jackson Pitts, Indian Creek; Marshall Laishley, Cambridge; Raider King, Cambridge.

DIVISION V

Harrison Central; Chaz Culbertson, Harrison Central; Chase Worwa, Buckeye Local; Izaiah Hundley, Buckeye Local.

DIVISION VI
Offense
First Team

Quarterbacks — Cooper Howell, Monroe Central, 6-1, 185, jr.; Michael Henry, Toronto, 6-1, 205, sr.; Running backs — Walkquem Cox, Martins Ferry, 5-11, 205, soph.; Gavin Rauch, Fort Frye, 5-7, 140, jr.; Gavin Leake, Caldwell, 5-10, 175, sr. Receivers/Ends — Max Demchak, Monroe Central, 5-7, 135, jr.; Brady Fair, Toronto, 5-8, 155, sr.; Brody Chandler, Caldwell, 5-9, 170, sr. Linemen — Malachi Giles, Martins Ferry, 6-2, 285, jr.; Chase Heckathorn, Toronto, 6-2, 190, sr.; Charles Gessel, Caldwell, 6-0, 235, jr.; Dayne Miller, Fort Frye, 6-0, 185, sr.; Blake Wheeler, Fort Frye, 5-9, 185, sr.;

Second Team

Quarterbacks — Colby Kropka, Martins Ferry, 6-0, 190, jr; Running backs — Drake Bouscher, Toronto, 5-11, 180, jr.; Receivers/Ends — Corbin Farnsworth, Monroe Central 6-2, 190, jr.; Maurice Barnett, Martins Ferry, 5-10, 170, jr.; Linemen – Lucas Wiseman, Toronto, 5-10, 190, sr; Clayton Snyder, Martins Ferry, 6-0, 220, Soph.; Ethan Thomas, Toronto, 5-9, 215, jr.; Dalton Egnot, Caldwell, 6-1, 240, jr.; Kicker — Jacob Theaker, Martins Ferry, 6-3, 190 jr.

Co-Players of the Year: Gavin Leake, Caldwell; Dom Singer, Newcomerstown

Defense
First Team

Linemen — Heath Thomas, Toronto, 6-4, 270, sr.; Ashton Lumbatis, Monroe Central, 6-3, 280, jr.; Guiler Preston, Caldwell, 6-2, 220, sr.; Linebackers — Tytan Waller, Fort Frye, 6-2, 195, jr.; Jett Kaiser, Monroe Central, 5-9, 190, fr.; RJ Welshans, Martins Ferry, 5-10, 175, jr.; Owen Hunt, Caldwell, 5-10, 175, sr.; Jonah Moracco, Caldwell, 5-9, 175, sr.; Backs — Elijah Roby, Martins Ferry, 6-2, 170, soph; Tyce Beardsley, Fort Frye, 6-2, 200, sr.; Grady Hesson, Fort Frye, 5-10, 160, jr.; Colt Joynson, Toronto, 6-1, 155, jr. Punter — Jett Kaiser, Monroe Central, 5-9, 190, fr.

Second Team

Linemen — Tayson Palmer, Martins Ferry, 5-10, 230, sr.; Zavier Springer, Fort Frye, 5-11, 230, jr.; Landon Jaworski, Toronto, 5-8, 200, sr. Linebackers — A.J. Rutter, Monroe Central, 5-9, 185, sr.; Kainan Bradford, Fort Frye, 6-4, 220, sr.; Jackson Gibson, Toronto, 5-9, 175, jr.; Luca Shane, Martins Ferry, 5-11, 205, sr. Backs — Kenny Jett, Toronto, 6-0, 155, jr.; Grady Mazgay, Caldwell, 6-0, 165, sr.; Caden McGrath, Toronto, 5-9, 165, sr.

Co-Players of the Year: Colson Keller, Garaway; Tyce Beards-

Martins Fe
Best Hono

NEW WILMING
women's basketball
a Martins Ferry grad
idents' Athletic Con
for the first time in h

Best earned her fir
first of the 2025-26
giate debut against N
game as a Bison, Be
15 points on 7-of-1
four boards, three as
the Pioneers.

Milwaukee's
Vogt Win Ma
For Second S

Pat Murphy grew
going to minor l
games at MacArthu
dium in Syracuse,
York. In those days
local team tried to re
all the baseballs that
over the fence durin
ting practice, but M
would pocket a sou
or two before he wa
off.

Quite often c
away by Bobby Co
member of his staff.

That long-running
nection came full
Tuesday night when
phy won the NL Ma
of the Year award f
second straight se
The only other NL m
er to take home the
in consecutive years
Cox for Atlanta in
and 2005.

Cleveland's St
Vogt also was a
winner as AL Ma
of the Year, receivi
of 30 first-place vo
balloting by the Ba
Writers' Associatio
America. Toronto's
Schneider got 10
place votes and fir
second, followed by
tle's Dan Wilson. V
was conducted befo
postseason.

The previous AL
ager to win in conse
seasons was Tampa
Kevin Cash in 202

lik 12, Parker Hopkins 12

Wood County Christian–Cameron Coppernoll 12, Andrew Seigneur 12

GIRLS
First Team
Class 5A

Brooke–Emma Riggs 12, Aaliyah Siegel 12

John Marshall–Olivia Bonar 11

Parkersburg South–Emilee Owens 12

Steubenville–Bailee Beall 12, Gianna Thomas 11

University–Ava Gizzi 9, Lauren Goodenow 9, Caitlyn Stout University 9

Wheeling Park–Molly Bradshaw 10, Lakin Chambers 10, Julia Dunaway 12, Hailey Hastings 12

Class 4A

Beaver Local–Lainie Bock 12, Peyton Dunn 10, Isabella Long 12, Leah Stewart 9

Cambridge–Aliyah Garcia 11, Camryn Moore 10

East Liverpool–Renee Wright 12

Edison–Riley Conkle Edison 9

Harrison Central–Grace Miller 12

Indian Creek–Kaydence Walker 11

Linsly–Claire Carson 12, Poppy Yendell 9

Oak Glen–Macy Hartung 12, Angelina Polly 11

St. Clairsville–Emma Gasber 11, Kiya Kyer 11, Elizabeth Morgan 10

Weir–Brynn Artman 12, Kylie Dunmyer 12

Class 3A

Columbiana–Kylee Andric 12, Josie Hepler 9

Shenandoah–Lillian Davey 12

United Local–Maddie Figley 11, Elli Powers 10

Wheeling Central–Seneca Heller 12, Elah Konkle 9, Loni Kusic 10, Rylee Wright 10

W.Va. Playoffs

Class AAAA

No. 1 Morgantown (9-1) vs. No. 16 Buckhannon-Upshur (2-8)

No. 2 Huntington (8-2) vs. No. 15 Hedgesville (2-8)

No. 3 Martinsburg (8-2) vs. No. 14 Parkersburg South (3-7)

No. 4 Jefferson (6-4) vs. No. 13 Washington (3-7)

No. 5 George Washington (8-2) vs. No. 12 Oak Hill (5-5)

No. 6 Wheeling Park (6-4) vs. No. 11 Woodrow Wilson (5-5)

No. 7 University (7-3) vs. No. 10 Parkersburg (5-5)

No. 8 Spring Mills (6-4) vs. No. 9 Musselman (4-6)

Class AAA

No. 1 Bridgeport (10-0) vs. No. 16 Pikeview (7-3)

No. 2 Princeton (10-0) vs. No. 15 Hampshire (6-4)

No. 3 Fairmont Senior (8-2) vs. No. 14 Robert C. Byrd (5-5)

No. 4 North Marion (9-1) vs. No. 13 Keyser (7-3)

No. 5 Nitro (9-1) vs. No. 12 Capital (5-5)

No. 6 Spring Valley (7-3) vs. No. 11 Elkins (7-3)

No. 7 Herbert Hoover (8-2) vs. No. 10 Winfield (7-3)

No. 8 Greenbrier East (6-4) vs. No. 9 Chapmanville (10-0)

Class AA

No. 1 Frankfort (10-0) vs. No. 16 Williamstown (5-5)

No. 2 Bluefield (8-2) vs. **No. 15 Oak Glen (7-3)**

Christian School 12

Wood County Christian–Garrett Boardman 12, Holden Misel 12

GIRLS
Class 5A

Brooke–Maya Kusic 12, Ivy Myers Brooke 11

John Marshall–Tori Dixon 12, Mckenna Schlared 11

Parkersburg South–Camryn McLainn 11, Marie Silvis 11

Steubenville–Lucy Saccoccia 10, Sagan Smarrella 12

University–Avery Alexander 11, Maddie Fritsch 11

Wheeling Park–Riley Perry 12, Brenna Tipton 10

Class 4A

Beaver Local–Bella McLevey 12, Jansen Ours Beaver Local 9

Cambridge–Alaina Sigman 12, Taylor Warden Cambridge 10

East Liverpool–Maleah Galeoti 10, Adelyne McCready 11

Edison–Alison Kireta 11, Kloe Riley 9

Harrison Central–Teagan Parks 11, Emma Patterson 12

Indian Creek– Tatum Campbell 11, Jocelyn Saltsman 11

Linsly–Sydney Gilman 12, Grace Vanatta 10

Oak Glen–Amelia Kampmeyer 9, Ashtyn Tharp 9

St. Clairsville–Ava Borkoski 12, Isabella Cunningham 11

Weir–Myleigh Clevenger 11, Elliana Noel 10

Class 3A

Columbiana–Kendra Brown 11, Kendall Montgomery 12

Shenandoah–Kendall Snyder 11, Emily Moore 11

United Local–Kiley Hetherington 12, Bella Thompson 9

Wheeling Central–Bella Fitzsimmons 11, Gianna Konkle 12

Class 2A

Magnolia–Jayden Taylor 10, Harlie Wykert 12

Steubenville Catholic–Zelie Baillargeon 10, Sophia Hoover 12

Ohio Football

(all games at 7 p.m.)
DIVISION III
Region 11

No. 4 Dresden Tri-Valley (9-2) at No. 1 Columbus Bishop Watterson (10-0)

No. 3 Steubenville (8-2) at No. 2 Newark Licking Valley (11-0)

DIVISION V
Region 19

No. 4 Barnesville (9-2) at No. 1 Wheelersburg (11-0)

No. 3 Nelsonville-York (11-0) at No. 2 Gahanna Columbus Academy (9-2)

Sports on TV

Wednesday, Nov. 12
COLLEGE BASKETBALL
(MEN'S)
7 p.m.

FS1 — Milwaukee at Indiana

8 p.m.

ACCN — UNC-Greensboro at NC State

9:30 p.m.

PEACOCK — S. Dakota St. at Oregon

COLLEGE BASKETBALL
(WOMEN'S)
7:30 p.m.

TRUTV — Loyola of Chicago at UConn

9 p.m.

FS1 — Creighton at Nebraska

Starr, Indian Creek, 5-10, 155, jr.

Player of the Year: Grady Kinsey, Indian Valley

Defense
First Team

Linemen — Mason Salazar, Indian Creek, 6-2, 200, jr.; Nishon White, Indian Creek, 6-7, 355, sr.; Linebackers — Gavin Pownall, Indian Creek, 5-10, 155, sr.; Backs — Jorden Hines, Indian Creek, 5-11, 200, jr.

Second Team

Luke Rettos, Beaver Local, 6-1, 175, sr.;

Player of the Year: Nishon White, Indian Creek

Coach of the Year: Andrew Connor, Indian Creek

Honorable Mention

Nicolas McKenzie, Beaver Local; Peyton Cowdery, Beaver Local; Aiden Price, Beaver Local; Maleek Goatley, East Liverpool; Owen Davis, East Liverpool; Xavier Vines, Indian Creek; Jackson Pitts, Indian Creek; Marshall Laishley, Cambridge; Raider King, Cambridge.

DIVISION V
Offense
First Team

Quarterbacks — Sam McLean, St. Clairsville, 5-11, 155, sr.; Michael Dipple, Bellaire, 6-0, 175, jr.; Brady Hyre, Harrison Central, 6-4, 170, sr.; Backs — Trey Toliver, Barnesville, 5-10, 210, jr.; Brody Perzanowski, Union Local, 5-10, 195, jr.; Brett Hellyer, Edison, 5-9, 160, jr.; Receivers/Ends — Niko Jacob, St. Clairsville, 6-1, 185, sr.; Raekwon Pettigrew, Bellaire, 6-2, 180 jr.; Kayne Dunkle, Harrison Central, 6-4, 170, sr.; Linemen — Mason Wilt, St. Clairsville, 6-4, 300, jr.; Gavin Morris, Barnesville, 6-2, 280, sr.; Dillon Lucas, Barnesville, 5-9, 275, sr.; Ronnie Hinnerman, Edison, 6-0, 220, jr.; Kicker — Parker Galloway, St. Clairsville, 6-0, 170, sr.; Luis Garcia, Barnesville, 5-11, 140, Jr.

Second Team

Quarterbacks — Michael Ray, Meadowbrook, 6-1, 185, jr.; Running Backs — Ollie Muhly, St. Clairsville, 5-7, 150, sr.; Koby Jones, Barnesville, 5-9, 205, sr.; Receivers/Ends —Kole Gonglik, Bellaire, 5-9, 160, jr.; Daniel Divjak, Buckeye Local, 5-8, 135, jr.; Linemen — Dylan Walters, Harrison Central, 6-7, 335, sr.; Kicker — Noah Thaxton, Harrison Central, 6-0, 160, jr.; Gavin Fowkes, Union Local, 5-9, 185, jr.

Player of the Year: Trey Tolliver, Barnesville

Defense
First Team

Linemen — Colten Florence, St. Clairsville, 6-4, 210, sr.; Christien Hannahs, Barnesville, 5-11, 225, jr.; Kayse Rejonis, Bellaire, 6-0, 230, sr.; Kolton Snyder, Union Local, 6-1, 210, jr.; Linebackers — Hines Ford, Barnesville, 6-0, 185, sr.; Elijah Hill, St. Clairsville, 6-0, 185 jr.; Logan Craker, Barnesville, 5-10, 180 sr.; Quentin Scott, Bellaire, 6-0, 180 sr.; Matt Evans, Edison, 6-1, 180 sr.; Gunnar Bethel, Union Local, 6-0, 240, jr.; Backs — Luke Schafer, St. Clairsville, 6-0, 165, soph.; Cole Francis, Barnesville, 6-0, 160, jr.; Graham Campbell, Bellaire, 5-10, 165, sr.; Punter — Colby Carpenter, Union Local, 5-11, 185, jr.

Frye, 6-2, 180, jr.; Jett Kaiser, Monroe Central, 5-9, 190, fr.; RJ Welshans, Martins Ferry, 5-10, 175, jr.; Owen Hunt, Caldwell, 5-10, 175, sr.; Jonah Moracco, Caldwell, 5-9, 175, sr.; Backs — Elijah Roby, Martins Ferry, 6-2, 170, soph; Tyce Beardsley, Fort Frye, 6-2, 200, sr.; Grady Hesson, Fort Frye, 5-10, 160, jr.; Colt Joynson, Toronto, 6-1, 155, jr. Punter — Jett Kaiser, Monroe Central, 5-9, 190, fr.

Second Team

Linemen — Tayson Palmer, Martins Ferry, 5-10, 230, sr.; Zavier Springer, Fort Frye, 5-11, 230, jr.; Landon Jaworski, Toronto, 5-8, 200, sr. Linebackers — A.J. Rutter, Monroe Central, 5-9, 185, sr.; Kainan Bradford, Fort Frye, 6-4, 220, sr.; Jackson Gibson, Toronto, 5-9, 175, jr.; Luca Shane, Martins Ferry, 5-11, 205, sr. Backs — Kenny Jett, Toronto, 6-0, 155, jr.; Grady Mazgay, Caldwell, 6-0, 165, sr.; Caden McGrath, Toronto, 5-9, 165, sr.

Co-Players of the Year: Colson Keller, Garaway; Tyce Beardsley, Fort Frye.

Co-Coach of the Year: Jaret Aubiel, Toronto; Jason Wallick, Garaway

Honorable Mention

Gave Eing, Monroe Central; Lukes Stiver, Monroe Central; Talin Stein, Monroe Central; Ethan Palmer, Martins Ferry; Gavin Mulvey, Martins Ferry; Jaxson Leonard, Martins Ferry; Sam Bricker, Fort Frye; Clayton Tullius, Fort Frye; Sam Beaver, Fort Frye; Christian Friese, Fort Frye;

DIVISION VII
Offense
First Team

Quarterbacks — Jaki Threet, 6-0, 185, sr. Bridgeport; Kaden Leggett, Conotton Valley, 6-0, 160, jr.; Running backs — Gavin Haney, Conotton Valley, 5-10, 185, sr.; Receivers/Ends — Kamden Wright, Conotton Valley, 5-8, 150, sr.; Linemen — Robert Levengood, Conotton Valley, 5-10, 190, jr.; Johnny Kostecki, Steubenville Catholic, 5-8, 250, jr.; Kicker — Augusto Bettini, Bridgeport, 6-2, 180, sr.; Carson Jones, River, 5-9, 150, jr.

Second Team

Quarterbacks — Jayden Johnson, Shadyside, 6-1, 175, jr.; Running backs — A.J. Bishop, Bridgeport, 5-9, 150, sr.; Wyatt Stalder, River, 5-11, 160, jr. Receivers/Ends — RJ Higgenbotham, Conotton Valley, 6-3, 173, fr.; Linemen — Cooper Roberts, River, 5-11, 250, soph.; Matt Kuzmicki, Bridgeport, 6-1, 270, sr.

Co-Players of the Year: Gavin Haney, Conotton Valley; Jaki Threet, Bridgeport.

Defense
First Team

Linemen — Alex Federoff, Steubenville Catholic., 6-4, 255, sr.; Hunter Strawn, River, 5-11, 160, sr.; Linebackers — Isaac Smith, Conotton Valley, 5-8, 150, soph.; Backs — Matthew Sprochi, Steubenville Catholic, 5-9, 145, sr.; Brode Brown, Bridgeport, 6-0, 170, jr.

Second Team

Linemen — Braylon Wilson, Steubenville Catholic, 6-2, 250, jr.; Michael Schultheis, River, 6-0, 230, jr.; Linebackers — James Molnoia, Steubenville

second straight se
The only other NL m
er to take home the
in consecutive years
Cox for Atlanta in
and 2005.

Cleveland's Ste
Vogt also was a r
winner as AL Mai
of the Year, receivir
of 30 first-place vot
balloting by the Bas
Writers' Associatio
America. Toronto's
Schneider got 10
place votes and fin
second, followed by
tle's Dan Wilson. V
was conducted befor
postseason.

The previous AL
ager to win in consec
seasons was Tampa I
Kevin Cash in 202(
2021.

"He's well-deser
Does a great job wit
club," Murphy sai
Vogt. "He's going tc
Hall of Fame manag
really believe that."

Murphy got 27
place votes. Cincinn
Terry Francona was
ond, followed by I
delphia's Rob Thoms

The folksy Mu
who turns 67 on Nov
was coaching Ar
State University whe
formally introduced
self to Cox in the
2000s.

"I said, 'I've al
wanted to meet you
he looked at me, ar
goes, 'So now you ha
a chuckling Murphy
"And it was dead s
I'm like, I don't kn
this guy's messing
me or what, but I
rupted something."

Vogt led Clevelan
second straight AL
tral title in his seconc
in charge. The 41-yea
played in the big lea
for 10 years, then r
after the 2022 seaso
had a one-year stint a
attle's bullpen coach
was hired by the G
ians in November 20

Cleveland trailed
troit by 15 1/2 g
in early July and b
games in early Sep
ber before storming

Antonio Brow
To Attempte

W.VA. PLAYOFFS

Class AAAA

No. 1 Morgantown (9-1) vs. No. 16 Buckhannon-Upshur (2-8)

No. 2 Huntington (8-2) vs. No. 15 Hedgesville (2-8)

No. 3 Martinsburg (8-2) vs. No. 14 Parkersburg South (3-7)

No. 4 Jefferson (6-4) vs. No. 13 Washington (3-7)

No. 5 George Washington (8-2) vs. No. 12 Oak Hill (5-5)

No. 6 Wheeling Park (6-4) vs. No. 11 Woodrow Wilson (5-5)

No. 7 University (7-3) vs. No. 10 Parkersburg (5-5)

No. 8 Spring Mills (6-4) vs. No. 9 Musselman (4-6)

Class AAA

No. 1 Bridgeport (10-0) vs. No. 16 Pikeview (7-3)

No. 2 Princeton (10-0) vs. No. 15 Hampshire (6-4)

No. 3 Fairmont Senior (8-2) vs. No. 14 Robert C. Byrd (5-5)

No. 4 North Marion (9-1) vs. No. 13 Keyser (7-3)

No. 5 Nitro (9-1) vs. No. 12 Capital (5-5)

No. 6 Spring Valley (7-3) vs. No. 11 Elkins (7-3)

No. 7 Herbert Hoover (8-2) vs. No. 10 Winfield (7-3)

No. 8 Greenbrier East (6-4) vs. No. 9 Chapmanville (10-0)

Class AA

No. 1 Frankfort (10-0) vs. No. 16 Williamstown (5-5)

No. 2 Bluefield (8-2) vs. **No. 15 Oak Glen (7-3)**

No. 3 Philip Barbour (8-2) vs. No. 14 South Harrison (6-4)

No. 4 Independence (9-1) vs. No. 13 Lincoln (4-6)

No. 5 Doddridge County (10-0) vs. No. 12 Logan (8-2)

No. 6 Roane County (9-1) vs. No. 11 Clay County (7-3)

No. 7 Midland Trail (9-1) vs. No. 10 Petersburg (7-3)

No. 8 Mingo Central (8-2) vs. No. 9 James Monroe (7-3)

Class A

No. 1 Wheeling Central Catholic (6-2) vs. No. 16 Tolsia (3-7)

No. 2 Wahama (10-0) vs. No. 15 Man (3-7)

No. 3 Clay-Battelle (9-1) vs. No. 14 Ritchie County (4-6)

No. 4 Pendleton County (8-2) vs. No. 13 Greenbrier West (4-6)

No. 5 Sherman (8-2) vs. No. 12 East Hardy (5-5)

No. 6 St. Marys (8-2) vs. No. 11 Wirt County (7-3)

No. 7 Cameron (6-3) vs. No. 10 Meadow Bridge (7-3)

No. 8 Tucker County (6-4) vs. No. 9 Tug Valley (6-4)

SPORTS ON TV

Tuesday, Nov. 11
COLLEGE BASKETBALL (MEN'S)
6:30 p.m.
BTN — Navy at Penn St.
FS1 — Wake Forest vs. Michigan, Detroit
7 p.m.

NFL STANDINGS

AMERICAN CONFERENCE

East	W	L	T	Pct	PF	PA
New Eng.	8	2	0	.800	265	192
Buffalo	6	3	0	.667	248	197
Miami	3	7	0	.300	210	256
NY Jets	2	7	0	.222	195	241
South	W	L	T	Pct	PF	PA
Indy	8	2	0	.800	321	206
J-ville	5	4	0	.556	205	220
Houston	4	5	0	.444	204	150
Tenn.	1	8	0	.111	130	257
North	W	L	T	Pct	PF	PA
Pittsburgh	5	4	0	.556	212	220
Baltimore	4	5	0	.444	229	235
Cincinnati	3	6	0	.333	216	300
Cleveland	2	7	0	.222	146	211
West	W	L	T	Pct	PF	PA
Denver	8	2	0	.800	235	173
LA Char.	7	3	0	.700	240	203
Kan. City	5	4	0	.556	235	159
Las Vegas	2	7	0	.222	139	220

NATIONAL CONFERENCE

East	W	L	T	Pct	PF	PA
Philadel.	6	2	0	.750	208	185
Dallas	3	5	1	.389	263	277
Washing.	3	7	0	.300	223	280
NY Giants	2	8	0	.200	217	273
South	W	L	T	Pct	PF	PA
Tampa	6	3	0	.667	220	206
Carolina	5	5	0	.500	177	222
Atlanta	3	6	0	.333	168	209
New Orl.	2	8	0	.200	155	250
North	W	L	T	Pct	PF	PA
Green Bay	5	2	1	.688	206	166
Detroit	6	3	0	.667	283	200
Chicago	6	3	0	.667	239	247
Minnesota	4	5	0	.444	201	213
West	W	L	T	Pct	PF	PA
Seattle	7	2	0	.778	275	172
LA Rams	7	2	0	.778	251	153
San Fran.	6	4	0	.600	220	230
Arizona	3	6	0	.333	202	215

Monday's Games
Philadelphia at Green Bay, late
Thursday, Nov. 13
N.Y. Jets at New England, 8:15 p.m.
Sunday, Nov. 16
Washington vs Miami at Madrid, ESP, 9:30 a.m.
Carolina at Atlanta, 1 p.m.
Chicago at Minnesota, 1 p.m.
Cincinnati at Pittsburgh, 1 p.m.
Green Bay at N.Y. Giants, 1 p.m.
Houston at Tennessee, 1 p.m.
L.A. Chargers at Jacksonville, 1 p.m.
Tampa Bay at Buffalo, 1 p.m.
San Francisco at Arizona, 4:05 p.m.
Seattle at L.A. Rams, 4:05 p.m.
Baltimore at Cleveland, 4:25 p.m.
Kansas City at Denver, 4:25 p.m.
Detroit at Philadelphia, 8:20 p.m.
Open: Indianapolis, New Orleans

NHL STANDINGS

EASTERN CONFERENCE

ALL-OVAC SOCCER

BOYS
First Team
Class 5A

Brooke–Cooper Byers 12, Jacob High 11

John Marshall–Trent Burton 12, Ethan Corvino 12

Parkersburg South–Rigoberto Amezquita 12, Zachary Farnsworth 12

Steubenville–Cole Bowers 12, Landon Bowers 10, Josiah Rea 12

University–JR Abraham 12, Andrew Ballard 10

Wheeling Park–Ike Aderholt 12, Wilson Hanna 12, Graham Loy 11, Sam Rockey 11

Class 4A

Beaver Local–Brayden Hall 12, Kaden Mays 11, Brayden Price 12

Cambridge–Rylan Mathews 12

East Liverpool–Kodie Fennell 12

Edison–Isaiah Filburn 12

Harrison Central–Hunter Fulton 12, Justin Scott 11

Linsly–Agustin Fonseca 12, Max Linsly 11

Oak Glen–Chase Hartung 11

St. Clairsville–Parker Galloway 12, Tyler Harris 12, Camden Judge 11, Talan Rice 12

Union Local–Gavin Fowkes 11, Brady Roe Union Local 12

Weir–Micah Hvizdak 12, Caiden Lamp 12

Class 3A

Monroe Central–Bayleigh Burdette 12

Shenandoah–Payton Stewart 10, Ethan Stritz 12

Wheeling Central–Ray Konkoleski 12, Luke Magruder 12, Carter Oliver 11, Santino Sperlazza 11

Class 2A

Caldwell–Braylon Fry 11

Steubenville Cartholic–Santiago Descalzo 12, Nico Gonzalez 12, Brendan Kuebler 12

Class 1A

Heartland Christian–Paul Bender 11, Mason Sharo 12

Trinity Christian–Jakub Galik 12, Parker Hopkins 12

Wood County Christian–Cameron Coppernoll 12, Andrew Seigneur 12

GIRLS
First Team
Class 5A

Brooke–Emma Riggs 12, Aaliyah Siegel 12

John Marshall–Olivia Bonar 11

Parkersburg South–Emilee Owens 12

Steubenville–Bailee Beall 12, Gianna Thomas 11

University–Ava Gizzi 9, Lauren Goodenow 9, Caitlyn Stout University 9

Wheeling Park–Molly Bradshaw 10, Lakin Chambers 10, Julia Dunaway 12, Hailey Hastings 12

Class 4A

Beaver Local–Lainie Bock 12, Peyton Dunn 10, Isabella Long 12, Leah Stewart 9

Cambridge–Aliyah Garcia

ford 12

Steubenville Catholic–Aurelia Hoover 11, Isabelle Lee 12, Mary Rohde 12

Second Team
BOYS
Class 5A

Brooke–Jacob Johnson 11, Gabe Keener 12

John Marshall– Tripp Bonds 10, Apollo Miller 10

Parkersburg South–Bransen Ayers 12, Aidan Garrett 11

Steubenville–Chase Beall 9, Gabe Martin 12

University–Ashton Burdette 12, Logan Shisler 12

Wheeling Park–Dani Brazal Morcillo 11, Aiden Wehrle 11

Class 4A

Beaver Local–Talon Strickland 12, Landon Wheatley 11

Cambridge–Jaxon Fellows 11, David Garcia Cambridge 10

East Liverpool–Wyatt McCune, Nate Schwerha

Edison–Brady Haught 12, Ethan Warren Edison 9

Harrison Central–Triston Cole 11, Brady McAfee 12

Linsly– Liam Jones 12, Jamie Loudermilk 10

Oak Glen–Kody George 12, Boden Konchar 12

St. Clairsville–Lucas Causey 11, Trevor Tuttle 11

Union Local–Dominic Crum 10 , Liam Roe 10

Weir–Kalen Kuhns 1, Rowan Stevens 10

Class 3A

Shenandoah–Evan McMasters 12, Julien Nickell 12

Wheeling Central–Maddox Ochap 10, Conor Wood 12

Class 2A

Caldwell–Gavin Chandler 9, Asie Poland 12

Steubenville Catholic–Javier Descalzo 10, Nicholas Frank 11

Class 1A

Heartland Christian–Caden Jones 12, Jacob Reed 11

Trinity Christian–Nathan Adams 12, Austin Porta Trinity Christian School 12

Wood County Christian–Garrett Boardman 12, Holden Misel 12

GIRLS
Class 5A

Brooke–Maya Kusic 12, Ivy Myers Brooke 11

John Marshall–Tori Dixon 12, Mckenna Schlared 11

Parkersburg South–Camryn McLainn 11, Marie Silvis 11

Steubenville–Lucy Saccoccia 10, Sagan Smarrella 12

University–Avery Alexander 11, Maddie Fritsch 11

Wheeling Park–Riley Perry 12, Brenna Tipton 10

Class 4A

Beaver Local–Bella McLevey 12, Jansen Ours Beaver Local 9

Cambridge–Alaina Sigman 12, Taylor Warden Cambridge 10

East Liverpool–Maleah Galeoti 10, Adelyne McCready 11

Wheeling P
Bordas Hon
10 Rookie C
Impressive

WASHINGTON,
- Following an outs
ing opening week of
lege hoops, fresh
guard Alexis Borda
the Duquesne won
basketball team
named the Atlantic
Rookie of the Week
nounced by the leagu
fice on Monday.

Bordas played a pi
role in guiding the D
to a 3-0 start, the te
best opening week
the 2022-23 season.

She was one of
Dukes to reach do
figures in an 89-60
son-opening win
Saint Francis and
helped Duquesne pos
second-highest point
in program history w
108-53 victory over
pery Rock on Thurs
Bordas capped the
by leading the Dukes
72-64 road win at W
ern Michigan on Sun

The Wheeling n
got off to an impres

OVAC Voll
To Meet O

ST. CLAIRSVILL
Volleyball match wil
at the ECO Center, st
in Ohio and West Vir
will participate.

During the contest,
classes will be annou
who will be recogniz
ing OVAC student-at

Beaver Local - Bria
Buckeye Trail - Ann
Caldwell - Sophia M
Conotton Valley - A
East Liverpool - Av
Frontier - Kelsey D
Monroe Central - Ol
Shenandoah - Alyss
Union Local - Lake
Head Coach: Sarah

vs. No. 14 South Harrison (6-4)
No. 4 Independence (9-1) vs. No. 13 Lincoln (4-6)
No. 5 Doddridge County (10-0) vs. No. 12 Logan (8-2)
No. 6 Roane County (9-1) vs. No. 11 Clay County (7-3)
No. 7 Midland Trail (9-1) vs. No. 10 Petersburg (7-3)
No. 8 Mingo Central (8-2) vs. No. 9 James Monroe (7-3)

Class A

No. 1 Wheeling Central Catholic (6-2) vs. No. 16 Tolsia (3-7)
No. 2 Wahama (10-0) vs. No. 15 Man (3-7)
No. 3 Clay-Battelle (9-1) vs. No. 14 Ritchie County (4-6)
No. 4 Pendleton County (8-2) vs. No. 13 Greenbrier West (4-6)
No. 5 Sherman (8-2) vs. No. 12 East Hardy (5-5)
No. 6 St. Marys (8-2) vs. No. 11 Wirt County (7-3)
No. 7 Cameron (6-3) vs. No. 10 Meadow Bridge (7-3)
No. 8 Tucker County (6-4) vs. No. 9 Tug Valley (6-4)

Sports on TV

Tuesday, Nov. 11
COLLEGE BASKETBALL (MEN'S)
6:30 p.m.
BTN — Navy at Penn St.
FS1 — Wake Forest vs. Michigan, Detroit
7 p.m.
ACCN — Radford at North Carolina
CBSSN — Duke at Army
SECN — Florida St. at Florida
8 p.m.
ESPN — Kentucky at Louisville
8:30 p.m.
BTN — Ball St. at Wisconsin
FS1 — Texas Tech at Illinois
9 p.m.
ACCN — Hampton at Virginia
CBSSN — Delaware at BYU
SECN — Memphis at Mississippi
10 p.m.
ESPN — Creighton at Gonzaga
COLLEGE BASKETBALL (WOMEN'S)
6 p.m.
ESPN2 — Clemson at South Carolina
COLLEGE FOOTBALL
7 p.m.
ESPN — College Football Playoff: Top 25
7:30 p.m.
ESPNU — Kent St. at Akron
8 p.m.
ESPN2 — Ohio at W. Michigan
MLB BASEBALL
7 p.m.
MLBN — 2025 BBWAA Manager of the Year
NBA BASKETBALL
8 p.m.
NBC — Regional Coverage: Boston at Philadelphia
PEACOCK — Boston at Philadelphia
11 p.m.
NBC — Regional Coverage: Denver at Sacramento
PEACOCK — Denver at Sacramento
NHL HOCKEY
7 p.m.

Minnesota 4 3 0 .444 201 213

West

	W	L	T	Pct	PF	PA
Seattle	7	2	0	.778	275	172
LA Rams	7	2	0	.778	251	153
San Fran.	6	4	0	.600	220	230
Arizona	3	6	0	.333	202	215

Monday's Games
Philadelphia at Green Bay, late
Thursday, Nov. 13
N.Y. Jets at New England, 8:15 p.m.
Sunday, Nov. 16
Washington vs Miami at Madrid, ESP, 9:30 a.m.
Carolina at Atlanta, 1 p.m.
Chicago at Minnesota, 1 p.m.
Cincinnati at Pittsburgh, 1 p.m.
Green Bay at N.Y. Giants, 1 p.m.
Houston at Tennessee, 1 p.m.
L.A. Chargers at Jacksonville, 1 p.m.
Tampa Bay at Buffalo, 1 p.m.
San Francisco at Arizona, 4:05 p.m.
Seattle at L.A. Rams, 4:05 p.m.
Baltimore at Cleveland, 4:25 p.m.
Kansas City at Denver, 4:25 p.m.
Detroit at Philadelphia, 8:20 p.m.
Open: Indianapolis, New Orleans

NHL Standings

EASTERN CONFERENCE
Atlantic Division

	GP	W	L	OT	Pts	GF	GA
Mont.	15	10	3	2	22	57	47
Boston	17	10	7	0	20	57	56
Ottawa	16	8	5	3	19	57	58
Tampa	15	8	5	2	18	46	41
Detroit	16	9	7	0	18	46	51
Toronto	16	8	7	1	17	59	60
Florida	15	7	7	1	15	40	46
Buffalo	15	5	6	4	14	41	49

Metropolitan Division

	GP	W	L	OT	Pts	GF	GA
Carolina	15	11	4	0	22	59	42
NJersey	15	11	4	0	22	52	44
Pitts.	17	9	5	3	21	57	48
Phila.	15	8	5	2	18	43	39
Islanders	15	7	6	2	16	50	51
Rangers	16	7	7	2	16	35	40
Wash.	15	7	7	1	15	42	38
Colum.	14	7	7	0	14	44	45

WESTERN CONFERENCE
Central Division

	GP	W	L	OT	Pts	GF	GA
Colorado	16	10	1	5	25	64	42
Dallas	16	9	4	3	21	49	51
Chicago	16	8	5	3	19	53	41
Winni.	15	9	6	0	18	47	39
Utah	16	9	7	0	18	51	50
Minn.	17	7	7	3	17	50	57
Nash.	17	5	8	4	14	44	59
St.Louis	16	5	8	3	13	44	63

Pacific Division

	GP	W	L	OT	Pts	GF	GA
Anaheim	15	11	3	1	23	63	46
Vegas	14	7	3	4	18	46	42
Seattle	15	7	4	4	18	39	44
LosAng.	16	7	5	4	18	45	51
SanJose	16	7	6	3	17	53	56
Vanc.	17	8	8	1	17	50	58
Edm.	16	6	6	4	16	47	57
Calgary	17	4	11	2	10	36	55

NOTE: Two points for a win, one point for overtime loss. Top three teams in each division and two wild cards per conference advance to playoffs.

ECHL Standings

EASTERN CONFERENCE
North Division

	G	W	L	OL	SOL	Pts	GF	GA
Main	10	7	1	1	1	16	41	20

art 10, Ethan Stritz 12
Wheeling Central–Ray Konkoleski 12, Luke Magruder 12, Carter Oliver 11, Santino Sperlazza 11

Class 2A

Caldwell–Braylon Fry 11
Steubenville Cartholic–Santiago Descalzo 12, Nico Gonzalez 12, Brendan Kuebler 12

Class 1A

Heartland Christian–Paul Bender 11, Mason Sharo 12
Trinity Christian–Jakub Galik 12, Parker Hopkins 12
Wood County Christian–Cameron Coppernoll 12, Andrew Seigneur 12

GIRLS
First Team
Class 5A

Brooke–Emma Riggs 12, Aaliyah Siegel 12
John Marshall–Olivia Bonar 11
Parkersburg South–Emilee Owens 12
Steubenville–Bailee Beall 12, Gianna Thomas 11
University–Ava Gizzi 9, Lauren Goodenow 9, Caitlyn Stout University 9
Wheeling Park–Molly Bradshaw 10, Lakin Chambers 10, Julia Dunaway 12, Hailey Hastings 12

Class 4A

Beaver Local–Lainie Bock 12, Peyton Dunn 10, Isabella Long 12, Leah Stewart 9
Cambridge–Aliyah Garcia 11, Camryn Moore 10
East Liverpool–Renee Wright 12
Edison–Riley Conkle Edison 9
Harrison Central–Grace Miller 12
Indian Creek–Kaydence Walker 11
Linsly–Claire Carson 12, Poppy Yendell 9
Oak Glen–Macy Hartung 12, Angelina Polly 11
St. Clairsville–Emma Gasber 11, Kiya Kyer 11, Elizabeth Morgan 10
Weir–Brynn Artman 12, Kylie Dunmyer 12

Class 3A

Columbiana–Kylee Andric 12, Josie Hepler 9
Shenandoah–Lillian Davey 12
United Local–Maddie Figley 11, Elli Powers 10
Wheeling Central–Seneca Heller 12, Elah Konkle 9, Loni Kusic 10, Rylee Wright 10

Class 2A

Magnolia–Nora Shackle-

Ohio Football

(all games at 7 p.m.)
DIVISION III
Region 11

No. 4 Dresden Tri-Valley (9-2) at No. 1 Columbus Bishop Watterson (10-0)
No. 3 Steubenville (8-2) at No. 2 Newark Licking Valley (11-0)

DIVISION V
Region 19

No. 4 Barnesville (9-2) at No. 1 Wheelersburg (11-0)
No. 3 Nelsonville-York (11-0) at No. 2 Gahanna Columbus Academy (9-2)

AP MBB Poll

The top 25 teams in The Associated Press' college basketball poll, with first-place

ters 12, Julian Vickers 12
Wheeling Central–Maddox Ochap 10, Conor Wood 12

Class 2A

Caldwell–Gavin Chandler 9, Asie Poland 12
Steubenville Catholic–Javier Descalzo 10, Nicholas Frank 11

Class 1A

Heartland Christian–Caden Jones 12, Jacob Reed 11
Trinity Christian–Nathan Adams 12, Austin Porta Trinity Christian School 12
Wood County Christian–Garrett Boardman 12, Holden Misel 12

GIRLS
Class 5A

Brooke–Maya Kusic 12, Ivy Myers Brooke 11
John Marshall–Tori Dixon 12, Mckenna Schlared 11
Parkersburg South–Camryn McLainn 11, Marie Silvis 11
Steubenville–Lucy Saccoccia 10, Sagan Smarrella 12
University–Avery Alexander 11, Maddie Fritsch 11
Wheeling Park–Riley Perry 12, Brenna Tipton 10

Class 4A

Beaver Local–Bella McLevey 12, Jansen Ours Beaver Local 9
Cambridge–Alaina Sigman 12, Taylor Warden Cambridge 10
East Liverpool–Maleah Galeoti 10, Adelyne McCready 11
Edison–Alison Kireta 11, Kloe Riley 9
Harrison Central–Teagan Parks 11, Emma Patterson 12
Indian Creek– Tatum Campbell 11, Jocelyn Saltsman 11
Linsly–Sydney Gilman 12, Grace Vanatta 10
Oak Glen–Amelia Kampmeyer 9, Ashtyn Tharp 9
St. Clairsville–Ava Borkoski 12, Isabella Cunningham 11
Weir–Myleigh Clevenger 11, Elliana Noel 10

Class 3A

Columbiana–Kendra Brown 11, Kendall Montgomery 12
Shenandoah–Kendall Snyder 11, Emily Moore 11
United Local–Kiley Hetherington 12, Bella Thompson 9
Wheeling Central–Bella Fitzsimmons 11, Gianna Konkle 12

Class 2A

Magnolia–Jayden Taylor 10, Harlie Wykert 12
Steubenville Catholic–Zelie Baillargeon 10, Sophia Hoover 12

NFL Moves

CINCINNATI BENGALS — Signed LB Brian Asamoah II to the active roster. Signed LB Antwaun Powell-Ryland to the practice squad. Designated QB Joe Burrow to return from injured reserve.
NEW YORK GIANTS — Fired head coach Brian Daboll.
PHILADELPHIA EAGLES — Activated OLB Nolan Smith from injured reserve.
ARIZONA CARDINALS — Placed WR Zay Jones on injured reserve.
DETROIT LIONS — Signed DE Ahmed Hassanein to the practice squad.

AP Football Poll

by leading the Dukes
72-64 road win at W
ern Michigan on Sun
The Wheeling n
got off to an impre

OVAC Vol
To Meet O

ST. CLAIRSVILL
Volleyball match wi
at the ECO Center, st
in Ohio and West Vir
will participate.
During the contest,
classes will be anno
who will be recogniz
ing OVAC student-at

Beaver Local - Bria
Buckeye Trail - An
Caldwell - Sophia M
Conotton Valley - A
East Liverpool - Av
Frontier - Kelsey D
Monroe Central - O
Shenandoah - Alyss
Union Local - Lake
Head Coach: Sarah

Clay-Battelle - Gin
John Marshall - Ma
Linsly - Laura Carn
Madonna - Rylee B
Magnolia - Jessa A
Morgantown - Paig
Oak Glen - Averi M
Parkersburg South
Weir - Amalia Kirl
Wheeling Central -
Wheeling Park - Gr
Head Coach: Abig

Joe Burrow
Practice W
Won't Play

CINCINNATI
— Joe Burrow retu
to practice with the
gals on Monday, o
ing the 21-day win
for the franchise c
terback to return to
lineup.
His practice time
not count against
53-player active ro
Burrow is eligible
be activated during
three-week window.
However, coach
Taylor said Bu
would not return
Sunday's game at P
burgh. The Bengals
6) have lost six of s
since Burrow suffer

ALL-OVAC SOCCER

BOYS
First Team
Class 5A

Brooke–Cooper Byers 12, Jacob High 11

John Marshall–Trent Burton 12, Ethan Corvino 12

Parkersburg South–Rigoberto Amezquita 12, Zachary Farnsworth 12

Steubenville–Cole Bowers 12, Landon Bowers 10, Josiah Rea 12

University–JR Abraham 12, Andrew Ballard 10

Wheeling Park–Ike Aderholt 12, Wilson Hanna 12, Graham Loy 11, Sam Rockey 11

Class 4A

Beaver Local–Brayden Hall 12, Kaden Mays 11, Brayden Price 12

Cambridge–Rylan Mathews 12

East Liverpool–Kodie Fennell 12

Edison–Isaiah Filburn 12

Harrison Central–Hunter Fulton 12, Justin Scott 11

Linsly–Agustin Fonseca 12, Max Linsly 11

Oak Glen–Chase Hartung 11

St. Clairsville–Parker Galloway 12, Tyler Harris 12, Camden Judge 11, Talan Rice 12

Union Local–Gavin Fowkes 11, Brady Roe Union Local 12

Weir–Micah Hvizdak 12, Caiden Lamp 12

Class 3A

Monroe Central–Bayleigh Burdette 12

Shenandoah–Payton Stewart 10, Ethan Stritz 12

Wheeling Central–Ray Konkoleski 12, Luke Magruder 12, Carter Oliver 11, Santino Sperlazza 11

Class 2A

Caldwell–Braylon Fry 11

Steubenville Cartholic–Santiago Descalzo 12, Nico Gonzalez 12, Brendan Kuebler 12

Class 1A

Heartland Christian–Paul Bender 11, Mason Sharo 12

Trinity Christian–Jakub Galik 12, Parker Hopkins 12

Wood County Christian–Cameron Coppernoll 12, Andrew Seigneur 12

GIRLS
First Team
Class 5A

Brooke–Emma Riggs 12, Aaliyah Siegel 12

John Marshall–Olivia Bonar 11

Parkersburg South–Emilee Owens 12

Steubenville–Bailee Beall 12, Gianna Thomas 11

University–Ava Gizzi 9, Lauren Goodenow 9, Caitlyn Stout University 9

Wheeling Park–Molly Bradshaw 10, Lakin Chambers 10, Julia Dunaway 12, Hailey Hastings 12

Class 4A

Beaver Local–Lainie Bock 12, Peyton Dunn 10, Isabella Long 12, Leah Stewart 9

Cambridge–Aliyah Garcia 11, Camryn Moore 10

East Liverpool–Renee Wright 12

Edison–Riley Conkle Edison 9

Harrison Central–Grace Miller 12

Indian Creek–Kavdence

Class 2A

Magnolia–Nora Shackleford 12

Steubenville Catholic–Aurelia Hoover 11, Isabelle Lee 12, Mary Rohde 12

Second Team
BOYS
Class 5A

Brooke–Jacob Johnson 11, Gabe Keener 12

John Marshall– Tripp Bonds 10, Apollo Miller 10

Parkersburg South–Bransen Ayers 12, Aidan Garrett 11

Steubenville–Chase Beall 9, Gabe Martin 12

University–Ashton Burdette 12, Logan Shisler 12

Wheeling Park–Dani Brazal Morcillo 11, Aiden Wehrle 11

Class 4A

Beaver Local–Talon Strickland 12, Landon Wheatley 11

Cambridge–Jaxon Fellows 11, David Garcia Cambridge 10

East Liverpool–Wyatt McCune, Nate Schwerha

Edison–Brady Haught 12, Ethan Warren Edison 9

Harrison Central–Triston Cole 11, Brady McAfee 12

Linsly– Liam Jones 12, Jamie Loudermilk 10

Oak Glen–Kody George 12, Boden Konchar 12

St. Clairsville–Lucas Causey 11, Trevor Tuttle 11

Union Local–Dominic Crum 10 , Liam Roe 10

Weir–Kalen Kuhns 1, Rowan Stevens 10

Class 3A

Shenandoah–Evan McMasters 12, Julien Nickell 12

Wheeling Central–Maddox Ochap 10, Conor Wood 12

Class 2A

Caldwell–Gavin Chandler 9, Asie Poland 12

Steubenville Catholic–Javier Descalzo 10, Nicholas Frank 11

Class 1A

Heartland Christian–Caden Jones 12, Jacob Reed 11

Trinity Christian–Nathan Adams 12, Austin Porta Trinity Christian School 12

Wood County Christian–Garrett Boardman 12, Holden Misel 12

GIRLS
Class 5A

Brooke–Maya Kusic 12, Ivy Myers Brooke 11

John Marshall–Tori Dixon 12, Mckenna Schlared 11

Parkersburg South–Camryn McLainn 11, Marie Silvis 11

Steubenville–Lucy Saccoccia 10, Sagan Smarrella 12

University–Avery Alexander 11, Maddie Fritsch 11

Wheeling Park–Riley Perry 12, Brenna Tipton 10

Class 4A

Beaver Local–Bella McLevey 12, Jansen Ours Beaver Local 9

Cambridge–Alaina Sigman 12, Taylor Warden Cambridge 10

East Liverpool–Maleah Galeoti 10, Adelyne McCready 11

Edison–Alison Kireta 11, Kloe Riley 9

Harrison Central–Teagan Parks 11, Emma Patterson 12

Indian Creek– Tatum Campbell 11, Jocelyn Saltsman 11

Linsly–Sydney Gilman 12, Grace Vanatta 10

Oak Glen–Amelia Kamp-

OHIO ALL-EASTERN DISTRICT FOOTBALL

(Only OVAC Athletes listed)
DIVISION III
Offense
First Team

Quarterbacks — Santino Haney, Steubenville, 5-10, 175, junior; Running backs — Ca'Juan Bryant, Steubenville, 5-9, 185, sr.;. Receivers/Ends — Ziare Scurry, Steubenville, 5-9, 160, jr.; Linemen — Ephy Kelly, Steubenville, 6-2, 265, sr.; Beau Hudson, Steubenville, 6-3, 280, sr.; Angelo Martello, Steubenville, 6-1, 255, jr. Kicker — Cole Bowers, Steubenville, 6-1, 185, sr.

Player of the Year: Ca'Juan Bryant, Steubenville

Defense
First Team

Linemen — Ryan Bise, Steubenville, 5-10, 225, sr.; Linebackers — Nolan Blackburn, Steubenville, 6-0, 195, sr.; Landon Crosier, Steubenville, 5-10, 185, sr.; Backs — Che'Mier Adams, Steubenville, 6-0, 165, sr.; Tre Wiggins, Steubenville, 5-10. 180, sr.;

Player of the Year: Ryan Lamonica, Tri-Valley

Coach of the Year: Cameron West, Tri-Valley

Honorable Mention

Jakhi Lucious-Muntz, Steubenville

DIVISION IV
Offense
First Team

Quarterbacks — Ian Starkey, Indian Creek, 5-9, 150, Sr; Receivers/Ends — Dre'Kiem Abercrombie, E. Liverpool, 6-5, 215, jr.; Linemen — Luke McMillion, Indian Creek, 6-4, 230, sr.; Kicker — Franco Barcalow, Indian Creek, soph;

Second Team

Quarterbacks — Wade Foster, Beaver Local, 6-1, 205, sr.; Running backs — Bruce Mazar, Indian Creek, 5-10, 165, jr.; Lane Jones, Beaver Local, 6-0, 210, sr. Receivers/Ends — Ethan Starr, Indian Creek, 5-10, 155, jr.

Player of the Year: Grady Kinsey, Indian Valley

Defense
First Team

Linemen — Mason Salazar, Indian Creek, 6-2, 200, jr.; Nishon White, Indian Creek, 6-7, 355, sr.; Linebackers — Gavin Pownall, Indian Creek, 5-10, 155, sr.; Backs — Jorden Hines, Indian Creek, 5-11, 200, jr.

Second Team

Luke Rettos, Beaver Local, 6-1, 175, sr.;

Player of the Year: Nishon White, Indian Creek

Coach of the Year: Andrew Connor, Indian Creek

Honorable Mention

Nicolas McKenzie, Beaver Local; Peyton Cowdery, Beaver Local; Aiden Price, Beaver Local; Maleek Goatley, East Liverpool; Owen Davis, East Liverpool; Xavier Vines, Indian Creek; Jackson Pitts, Indian Creek; Marshall Laishley, Cambridge; Raider King, Cambridge.

DIVISION V
Offense
First Team

Harrison Central; Chaz Culbertson, Harrison Central; Chase Worwa, Buckeye Local; Izaiah Hundley, Buckeye Local.

DIVISION VI
Offense
First Team

Quarterbacks — Cooper Howell, Monroe Central, 6-1, 185, jr.; Michael Henry, Toronto, 6-1, 205, sr.; Running backs — Walkquem Cox, Martins Ferry, 5-11, 205, soph.; Gavin Rauch, Fort Frye, 5-7, 140, jr.; Gavin Leake, Caldwell, 5-10, 175, sr. Receivers/Ends — Max Demchak, Monroe Central, 5-7, 135, jr.; Brady Fair, Toronto, 5-8, 155, sr.; Brody Chandler, Caldwell, 5-9, 170, sr. Linemen — Malachi Giles, Martins Ferry, 6-2, 285, jr.; Chase Heckathorn, Toronto, 6-2, 190, sr.; Charles Gessel, Caldwell, 6-0, 235, jr.; Dayne Miller, Fort Frye, 6-0, 185, sr.; Blake Wheeler, Fort Frye, 5-9, 185, sr.;

Second Team

Quarterbacks — Colby Kropka, Martins Ferry, 6-0, 190, jr; Running backs — Drake Bouscher, Toronto, 5-11, 180, jr.; Receivers/Ends — Corbin Farnsworth, Monroe Central 6-2, 190, jr.; Maurice Barnett, Martins Ferry, 5-10, 170, jr.; Linemen – Lucas Wiseman, Toronto, 5-10, 190, sr; Clayton Snyder, Martins Ferry, 6-0, 220, Soph.; Ethan Thomas, Toronto, 5-9, 215, jr.; Dalton Egnot, Caldwell, 6-1, 240, jr.; Kicker — Jacob Theaker, Martins Ferry, 6-3, 190 jr.

Co-Players of the Year: Gavin Leake, Caldwell; Dom Singer, Newcomerstown

Defense
First Team

Linemen — Heath Thomas, Toronto, 6-4, 270, sr.; Ashton Lumbatis, Monroe Central, 6-3, 280, jr.; Guiler Preston, Caldwell, 6-2, 220, sr.; Linebackers — Tytan Waller, Fort Frye, 6-2, 195, jr.; Jett Kaiser, Monroe Central, 5-9, 190, fr.; RJ Welshans, Martins Ferry, 5-10, 175, jr.; Owen Hunt, Caldwell, 5-10, 175, sr.; Jonah Moracco, Caldwell, 5-9, 175, sr.; Backs — Elijah Roby, Martins Ferry, 6-2, 170, soph; Tyce Beardsley, Fort Frye, 6-2, 200, sr.; Grady Hesson, Fort Frye, 5-10, 160, jr.; Colt Joynson, Toronto, 6-1, 155, jr. Punter — Jett Kaiser, Monroe Central, 5-9, 190, fr.

Second Team

Linemen — Tayson Palmer, Martins Ferry, 5-10, 230, sr.; Zavier Springer, Fort Frye, 5-11, 230, jr.; Landon Jaworski, Toronto, 5-8, 200, sr. Linebackers — A.J. Rutter, Monroe Central, 5-9, 185, sr.; Kainan Bradford, Fort Frye, 6-4, 220, sr.; Jackson Gibson, Toronto, 5-9, 175, jr.; Luca Shane, Martins Ferry, 5-11, 205, sr. Backs — Kenny Jett, Toronto, 6-0, 155, jr.; Grady Mazgay, Caldwell, 6-0, 165, sr.; Caden McGrath, Toronto, 5-9, 165, sr.

Co-Players of the Year: Colson Keller, Garaway; Tyce Beardsley, Fort Frye.

Co-Coach of the Year: Jaret

Antonio E not guilty murder s from Mia

(AP) – Former I star Antonio Brown returning Tuesday to ami to face an attem murder charge stemn from a May shoot with his lawyer filin not guilty plea on his half.

Jail records in Es County, New Jer show Brown was relea late Tuesday morning the transfer to Flor The former All-Pro w receiver had waived tradition to Florida fi New Jersey, where was brought following arrest in Dubai.

Brown's lawyer, M Eiglarsh, said in an en that he has already f a written not guilty p to the attempted mur charge. Brown could in a Miami courtro as early as Wednes morning for a bond he ing, Eiglarsh said.

According to an ar warrant, Brown is cused of grabbing a ha gun from a security sta er after a celebrity box match on May 16 and ing two shots at a man had gotten into a fistfi with earlier. The vict Zul-Qarnain Kwa Nantambu, told investi tors that one of the bull grazed his neck.

Eiglarsh said Bro was simply protecti himself from a person had problems with befo

"The actions he w forced to take were sol in self-defense against t alleged victim's viol behavior. Brown was tacked that night and a ed within his legal right protect himself," Eiglar said.

Brown was not imm diately arrested that nig because initially poli did not identify Nantar

Bender 11, Mason Sharo 12
Trinity Christian–Jakub Galik 12, Parker Hopkins 12
Wood County Christian–Cameron Coppernoll 12, Andrew Seigneur 12

GIRLS
First Team
Class 5A

Brooke–Emma Riggs 12, Aaliyah Siegel 12
John Marshall–Olivia Bonar 11
Parkersburg South–Emilee Owens 12
Steubenville–Bailee Beall 12, Gianna Thomas 11
University–Ava Gizzi 9, Lauren Goodenow 9, Caitlyn Stout University 9
Wheeling Park–Molly Bradshaw 10, Lakin Chambers 10, Julia Dunaway 12, Hailey Hastings 12

Class 4A

Beaver Local–Lainie Bock 12, Peyton Dunn 10, Isabella Long 12, Leah Stewart 9
Cambridge–Aliyah Garcia 11, Camryn Moore 10
East Liverpool–Renee Wright 12
Edison–Riley Conkle Edison 9
Harrison Central–Grace Miller 12
Indian Creek–Kaydence Walker 11
Linsly–Claire Carson 12, Poppy Yendell 9
Oak Glen–Macy Hartung 12, Angelina Polly 11
St. Clairsville–Emma Gasber 11, Kiya Kyer 11, Elizabeth Morgan 10
Weir–Brynn Artman 12, Kylie Dunmyer 12

Class 3A

Columbiana–Kylee Andric 12, Josie Hepler 9
Shenandoah–Lillian Davey 12
United Local–Maddie Figley 11, Elli Powers 10
Wheeling Central–Seneca Heller 12, Elah Konkle 9, Loni Kusic 10, Rylee Wright 10
Trinity Christian–Nathan Adams 12, Austin Porta Trinity Christian School 12
Wood County Christian–Garrett Boardman 12, Holden Misel 12

GIRLS
Class 5A

Brooke–Maya Kusic 12, Ivy Myers Brooke 11
John Marshall–Tori Dixon 12, Mckenna Schlared 11
Parkersburg South–Camryn McLainn 11, Marie Silvis 11
Steubenville–Lucy Saccoccia 10, Sagan Smarrella 12
University–Avery Alexander 11, Maddie Fritsch 11
Wheeling Park–Riley Perry 12, Brenna Tipton 10

Class 4A

Beaver Local–Bella McLevey 12, Jansen Ours Beaver Local 9
Cambridge–Alaina Sigman 12, Taylor Warden Cambridge 10
East Liverpool–Maleah Galeoti 10, Adelyne McCready 11
Edison–Alison Kireta 11, Kloe Riley 9
Harrison Central–Teagan Parks 11, Emma Patterson 12
Indian Creek– Tatum Campbell 11, Jocelyn Saltsman 11
Linsly–Sydney Gilman 12, Grace Vanatta 10
Oak Glen–Amelia Kampmeyer 9, Ashtyn Tharp 9
St. Clairsville–Ava Borkoski 12, Isabella Cunningham 11
Weir–Myleigh Clevenger 11, Elliana Noel 10

Class 3A

Columbiana–Kendra Brown 11, Kendall Montgomery 12
Shenandoah–Kendall Snyder 11, Emily Moore 11
United Local–Kiley Hetherington 12, Bella Thompson 9
Wheeling Central–Bella Fitzsimmons 11, Gianna Konkle 12

Class 2A

Magnolia–Jayden Taylor 10, Harlie Wykert 12
Steubenville Catholic–Zelie Baillargeon 10, Sophia Hoover 12

W.Va. Playoffs

Class AAAA

No. 1 Morgantown (9-1) vs. No. 16 Buckhannon-Upshur (2-8)
No. 2 Huntington (8-2) vs. No. 15 Hedgesville (2-8)
No. 3 Martinsburg (8-2) vs. No. 14 Parkersburg South (3-7)
No. 4 Jefferson (6-4) vs. No. 13 Washington (3-7)
No. 5 George Washington (8-2) vs. No. 12 Oak Hill (5-5)
No. 6 Wheeling Park (6-4) vs. No. 11 Woodrow Wilson (5-5)
No. 7 University (7-3) vs. No. 10 Parkersburg (5-5)
No. 8 Spring Mills (6-4) vs. No. 9 Musselman (4-6)

Class AAA

No. 1 Bridgeport (10-0) vs. No. 16 Pikeview (7-3)
No. 2 Princeton (10-0) vs. No. 15 Hampshire (6-4)
No. 3 Fairmont Senior (8-2) vs. No. 14 Robert C. Byrd (5-5)
No. 4 North Marion (9-1) vs. No. 13 Keyser (7-3)
No. 5 Nitro (9-1) vs. No. 12 Capital (5-5)
No. 6 Spring Valley (7-3) vs. No. 11 Elkins (7-3)
No. 7 Herbert Hoover (8-2) vs. No. 10 Winfield (7-3)
No. 8 Greenbrier East (6-4) vs. No. 9 Chapmanville (10-0)

Class AA

No. 1 Frankfort (10-0) vs. No. 16 Williamstown (5-5)
No. 2 Bluefield (9-2) vs. No.

Ohio Football

(all games at 7 p.m.)
DIVISION III
Region 11

No. 4 Dresden Tri-Valley (9-2) at No. 1 Columbus Bishop Watterson (10-0)
No. 3 Steubenville (8-2) at No. 2 Newark Licking Valley (11-0)

DIVISION V
Region 19

No. 4 Barnesville (9-2) at No. 1 Wheelersburg (11-0)
No. 3 Nelsonville-York (11-0) at No. 2 Gahanna Columbus Academy (9-2)

Sports on TV

Wednesday, Nov. 12
COLLEGE BASKETBALL (MEN'S)
7 p.m.
FS1 — Milwaukee at Indiana
8 p.m.
ACCN — UNC-Greensboro at NC State
9:30 p.m.
PEACOCK — S. Dakota St. at Oregon
COLLEGE BASKETBALL (WOMEN'S)
7:30 p.m.
TRUTV — Loyola of Chicago at UConn
9 p.m.
FS1 — Creighton at Nebraska

Senior, Beaver Local, 5-9, 210, sr. Receivers/Ends — Ethan Starr, Indian Creek, 5-10, 155, jr.
Player of the Year: Grady Kinsey, Indian Valley

Defense
First Team

Linemen — Mason Salazar, Indian Creek, 6-2, 200, jr.; Nishon White, Indian Creek, 6-7, 355, sr.; Linebackers — Gavin Pownall, Indian Creek, 5-10, 155, sr.; Backs — Jorden Hines, Indian Creek, 5-11, 200, jr.

Second Team

Luke Rettos, Beaver Local, 6-1, 175, sr.;
Player of the Year: Nishon White, Indian Creek
Coach of the Year: Andrew Connor, Indian Creek

Honorable Mention

Nicolas McKenzie, Beaver Local; Peyton Cowdery, Beaver Local; Aiden Price, Beaver Local; Maleek Goatley, East Liverpool; Owen Davis, East Liverpool; Xavier Vines, Indian Creek; Jackson Pitts, Indian Creek; Marshall Laishley, Cambridge; Raider King, Cambridge.

DIVISION V
Offense
First Team

Quarterbacks — Sam McLean, St. Clairsville, 5-11, 155, sr.; Michael Dipple, Bellaire, 6-0, 175, jr.; Brady Hyre, Harrison Central, 6-4, 170, sr.; Backs — Trey Toliver, Barnesville, 5-10, 210, jr.; Brody Perzanowski, Union Local, 5-10, 195, jr.; Brett Hellyer, Edison, 5-9, 160, jr.; Receivers/Ends — Niko Jacob, St. Clairsville, 6-1, 185, sr.; Raekwon Pettigrew, Bellaire, 6-2, 180 jr.; Kayne Dunkle, Harrison Central, 6-4, 170, sr.; Linemen — Mason Wilt, St. Clairsville, 6-4, 300, jr.; Gavin Morris, Barnesville, 6-2, 280, sr.; Dillon Lucas, Barnesville, 5-9, 275, sr.; Ronnie Hinnerman, Edison, 6-0, 220, jr.; Kicker — Parker Galloway, St. Clairsville, 6-0, 170, sr.; Luis Garcia, Barnesville, 5-11, 140, Jr.

Second Team

Quarterbacks — Michael Ray, Meadowbrook, 6-1, 185, jr.; Running Backs — Ollie Muhly, St. Clairsville, 5-7, 150, sr.; Koby Jones, Barnesville, 5-9, 205, sr.; Receivers/Ends —Kole Gonglik, Bellaire, 5-9, 160, jr.; Daniel Divjak, Buckeye Local, 5-8, 135, jr.; Linemen — Dylan Walters, Harrison Central, 6-7, 335, sr.; Kicker — Noah Thaxton, Harrison Central, 6-0, 160, jr.; Gavin Fowkes, Union Local, 5-9, 185, jr.
Player of the Year: Trey Tolliver, Barnesville

Defense
First Team

Linemen — Colten Florence, St. Clairsville, 6-4, 210, sr.; Christien Hannahs, Barnesville, 5-11, 225, jr.; Kayse Rejonis, Bellaire, 6-0, 230, sr.; Kolton Snyder, Union Local, 6-1, 210, jr.; Linebackers — Hines Ford, Barnesville, 6-0, 185, sr.; Elijah Hill, St. Clairsville, 6-0, 185 jr.; Logan Craker, Barnesville, 5-10, 180 sr.; Quentin Scott, Bellaire, 6-0, 180 sr.; Matt Evans, Edison, 6-1, 180 sr.; Gunnar Bethel, Union Local, 6-0, 240, jr.; Backs — Luke Schafer, St. Clairsville, 6-0, 165, soph.; Cole Francis, Barnesville, 6-0, 160, jr.; Graham Campbell, Bellaire, 5-10, 165, sr.; Punter Caldwell, 5-2, 220, sr.; Linebackers — Tytan Waller, Fort Frye, 6-2, 195, jr.; Jett Kaiser, Monroe Central, 5-9, 190, fr.; RJ Welshans, Martins Ferry, 5-10, 175, jr.; Owen Hunt, Caldwell, 5-10, 175, sr.; Jonah Moracco, Caldwell, 5-9, 175, sr.; Backs — Elijah Roby, Martins Ferry, 6-2, 170, soph; Tyce Beardsley, Fort Frye, 6-2, 200, sr.; Grady Hesson, Fort Frye, 5-10, 160, jr.; Colt Joynson, Toronto, 6-1, 155, jr. Punter — Jett Kaiser, Monroe Central, 5-9, 190, fr.

Second Team

Linemen — Tayson Palmer, Martins Ferry, 5-10, 230, sr.; Zavier Springer, Fort Frye, 5-11, 230, jr.; Landon Jaworski, Toronto, 5-8, 200, sr. Linebackers — A.J. Rutter, Monroe Central, 5-9, 185, sr.; Kainan Bradford, Fort Frye, 6-4, 220, sr.; Jackson Gibson, Toronto, 5-9, 175, jr.; Luca Shane, Martins Ferry, 5-11, 205, sr. Backs — Kenny Jett, Toronto, 6-0, 155, jr.; Grady Mazgay, Caldwell, 6-0, 165, sr.; Caden McGrath, Toronto, 5-9, 165, sr.
Co-Players of the Year: Colson Keller, Garaway; Tyce Beardsley, Fort Frye.
Co-Coach of the Year: Jaret Aubiel, Toronto; Jason Wallick, Garaway

Honorable Mention

Gave Eing, Monroe Central; Lukes Stiver, Monroe Central; Talin Stein, Monroe Central; Ethan Palmer, Martins Ferry; Gavin Mulvey, Martins Ferry; Jaxson Leonard, Martins Ferry; Sam Bricker, Fort Frye; Clayton Tullius, Fort Frye; Sam Beaver, Fort Frye; Christian Friese, Fort Frye;

DIVISION VII
Offense
First Team

Quarterbacks — Jaki Threet, 6-0, 185, sr. Bridgeport; Kaden Leggett, Conotton Valley, 6-0, 160, jr.; Running backs — Gavin Haney, Conotton Valley, 5-10, 185, sr.; Receivers/Ends — Kamden Wright, Conotton Valley, 5-8, 150, sr.; Linemen — Robert Levengood, Conotton Valley, 5-10, 190, jr.; Johnny Kostecki, Steubenville Catholic, 5-8, 250, jr.; Kicker — Augusto Bettini, Bridgeport, 6-2, 180, sr.; Carson Jones, River, 5-9, 150, jr.

Second Team

Quarterbacks — Jayden Johnson, Shadyside, 6-1, 175, jr.; Running backs — A.J. Bishop, Bridgeport, 5-9, 150, sr.; Wyatt Stalder, River, 5-11, 160, jr. Receivers/Ends — RJ Higgenbotham, Conotton Valley, 6-3, 173, fr.; Linemen — Cooper Roberts, River, 5-11, 250, soph.; Matt Kuzmicki, Bridgeport, 6-1, 270, sr.
Co-Players of the Year: Gavin Haney, Conotton Valley; Jaki Threet, Bridgeport.

Defense
First Team

Linemen — Alex Federoff, Steubenville Catholic., 6-4, 255, sr.; Hunter Strawn, River, 5-11, 160, sr.; Linebackers — Isaac Smith, Conotton Valley, 5-8, 150, soph.; Backs — Matthew Sprochi, Steubenville Catholic, 5-9, 145, sr.; Brode Brown, Bridgeport, 6-0, 170, jr.

Second Team

Linemen — Braylon Wilson, Steubenville Catholic, 6-2, 250, jr.; Michael Schultheis, River,

gun from a security sta
er after a celebrity boxi
match on May 16 and
ing two shots at a man
had gotten into a fistfig
with earlier. The victi
Zul-Qarnain Kwa
Nantambu, told investig
tors that one of the bull
grazed his neck.

Eiglarsh said Bro
was simply protecti
himself from a person
had problems with befo

"The actions he w
forced to take were sol
in self-defense against t
alleged victim's viol
behavior. Brown was
tacked that night and a
ed within his legal right
protect himself," Eigla
said.

Brown was not imm
diately arrested that nig
because initially poli
did not identify Nanta

MLB, spo
cap bets c
pitches in
pitch-rigg

(AP) — Major Leagu
gaming operators will
at $200 and exclude th
two Cleveland Guardia
accused of rigging pitcl

MLB said Monday
sportsbook operators re
the U.S. betting market

The league said in a
on outcomes of pitch ve
"present heightened int
cus on one-off events
single player and can b
come of the game."

"The risk on these pi
nificantly mitigated by
incentive to engage in
"The creation of a stric
and the ban on parlayi
for these markets and
new limit."

MLB said the agreem
BetMGM, Bet99, Betr
888, FanDuel, Gamew
Jack Entertainment, M
lawn, Penn, Pointsbet,
Underdog.

Cleveland pitchers E
tiz were indicted Sund
Brooklyn on charges t
bettors to throw certain
charged with wire frau
wire fraud conspiracy,
ing contests by bribery
spiracy.

ı owers Ohio State Men To Lop-Sided Victory

– Bruce
ıigh 38
ı-68 vic-
ɔn Friday

ots from
ı 3-point
The se-
and five

assists.

John Mobley Jr. hit 5 of 9 from beyond the arc and scored 19 for Ohio State. Christoph Tilly pitched in with 15 points, six rebounds and four assists.

Mikale Stevenson led the Mastodons (0-2) with 21 points. DeAndre Craig Jr. added 18 points and Darius Duffy scored 10.

Mobley, Thornton and Tilly did all the scoring as Ohio State jumped out to a 24-7 lead in the first 7:40. Stevenson hit a 3-pointer with 2 seconds left to get Purdue Fort Wayne within 45-30 at halftime.

Deandre Craig cut the Mastodons' deficit to 57-50 on a layup with 12:36 left to play, but Devin Royal and Thornton answered with back-to-back 3-pointers and the Buckeyes cruised from there.

Ohio State sank 34 of 51 shots overall (66.7%), including 16 of 28 from distance (57.1%). The Mastodons shot 44.1% overall and 22.7% from 3-point range (5 of 22).

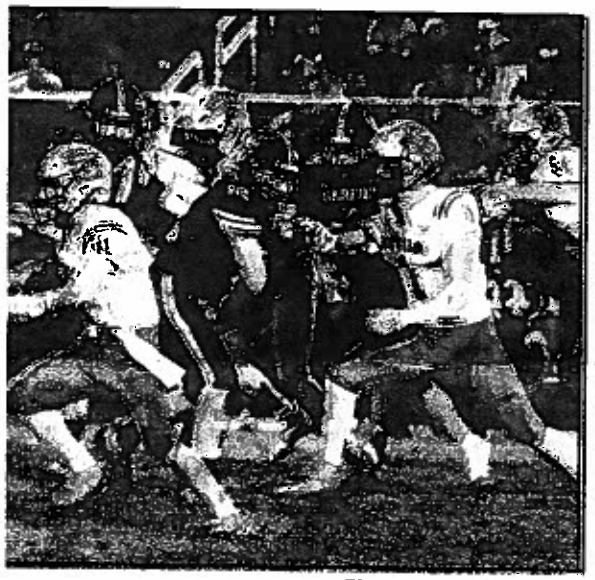

Photo by Lauren Florence

11) runs with the ball Friday night against Gar-ıdium in Garrettsville. Muhly ran 26 times for uchdowns, but the Red Devils fell, 48-31, to the

Toronto, Union Local ɔns Come To An End

·standing
.0 at the
ium, but
d half to
1, in an
quarterfi-

ıck Ollie
a best of
ıd touch-
'. Hunter
carries.
yards on
s. Kaden
17 and

35-yard

-4.
23
ıto 20
Toronto
. Unfor-
the Red

'erson by
conds of
d Toron-
ard pass
Close to
one with
ck.

Henry's pass was complete, however, the Rough Riders stopped the play short of the goal line keeping themselves ahead by one point.

Trailing by a point, Toronto had to attempt an onside kick. Henry's kick took a big bounce, however, the Rough Riders were able to recover it and they took knee on the ensuing play to run out the clock as they held on for a thrilling victory at Kile Field.

"We decided to go for 2 before the drive started," Toronto (9-2) head coach Jaret Aubiel said. "I think it was the right thing to do. We trusted our guys to go out and make a play. I would go for 2 again in the same spot. Overall, I'm just really proud of these kids and the coaching staff for everything they accomplished this year."

With the win, West Jefferson will play No. 2 seed Fort Frye at 7 p.m. on the road in the regional semifinals. Fort Frye - the No. 2 seed - dispatched No. 10 seed Caldwell, 28-14, in the quarterfinals.

Division V, Region 19

Nelsonville-York 35, Union Local 0

NELSONVILLE - The shorthanded Jets (8-4) were no match for the undefeated No. 3 Buckeyes (11-0) at Dave Boston Field.

According to reports, No. 11 Union

OVAC All-Star Soccer Matches Scheduled For Sunday, Nov. 16

Senior-Only Event Will Be Played At Red Devil Stadium in St. Clairsville

ST. CLAIRSVILLE - The 2025 OVAC Soccer Senior All-Star matches will be played at St. Clairsville High School's Red Devil Stadium on Sunday, Nov. 16.

The girls play at 1 p.m., with the boys to follow at 3:30.

Tickets can be purchased on the OVAC website prior to the game. Tickets sold at the gate will be cash only. The stadium will open for the first game at noon. Players should arrive 45 minutes before their game is played.

OVAC Soccer awards will be presented between games at approximately 3.

West Virginia teams are the "Home Team" and will wear their own DARK uniforms (Jersey's and socks).

Ohio teams are the "Away Team" and will wear their own WHITE (Light) uniforms (Jersey's and socks).

Concessions, programs and All-Star shirts/sweatshirts will be sold at both games.

The rosters follow:

Ohio Boys

Beaver Local - Brayden Hall, Brayden Price, Talon Strickland
Caldwell - Asie Poland
Cambridge - Bryce Hearing, Rylan Mathews
East Liverpool - Kodie Fennell
Edison - Isaiah Filburn
Harrison Central - Hunter Fulton
Heartland Christian - Mason Sharo
Monroe Central - Zachary Babcock
Shenandoah - Ethan Stritz
St. Clairsville - Parker Galloway, Tyler Harris, Talan Rice
Steubenville - Cole Bowers, Gabe Martin, Josiah Rea
Steubenville Catholic - Santiago Descalzo, Brendan Kuebler
Union Local - Landon Heisler, Brady Roe
Head Coach: Steve Kopcha, Steubenville Catholic; Assistant Coach: Greg Bowers, Steubenville

Ohio Girls

Beaver Local - Lainie Bock, Isabella Long, Ally Wright
Cambridge - Alaina Sigman
Columbiana - Kylee Andric, Madison Janis
East Liverpool - Renee Wright
Edison - Jayna Gilday
Harrison Central - Grace Miller
Indian Creek - Tessa Irwin
Monroe Central - Bayleigh Burdette
Shenandoah - Lillian Davey
St. Clairsville - Maxim Lussier, Olivia McKeever, Ava Borkoski St. Clairsville (injured)
Steubenville - Bailee Beall, Sadie Edwards, Sagan Smarrella
Steubenville Catholic - Isabelle Lee, Mary Rohde
United Local - Kiley Hetherington, Natalie Shipley, Anna Weber
Head Coach: Jonathan Hoover, Steubenville Catholic; Assistant Coaches: Liz Connor, Beaver Local, Annie Cutri, Steubenville

W.Va. Boys

Brooke - Cooper Byers
John Marshall - Austin Bumgardner, Trent Burton
Linsly - Agustin Fonseca, Felix Gelinas, Liam Jones
Oak Glen - Kody George
Parkersburg South - Z Farnsworth
Trinity Christian - Jakub Galik, Parker Hopkins
University - JR Abraham, Ashton Buedette
Weir - Micah Hvizdak, Caiden Lamp, Aiden Mills
Wheeling Central - Matt Criniti, Ray Konkoleski, Luke Magruder
Wheeling Park - Ike Aderholt, JT Pockl , Sam Rockey
Wood County Christian - Andrew Seigneur
Head Coach: Brian Komorowski, Wheeling Central; Assistant Coaches: Greg Martin, Linsly; Mario Julian, Wheeling Park

W.Va. Girls

Brooke - Maya Kusic, Emma Riggs, Aaliyah Siegel
John Marshall - Tori Dixon
Linsly - Claire Carson, Sydney Gilman
Magnolia - Nora Shackleford
Oak Glen - Emma Everett, Macy Hartung, Cameron Michaud
Parkersburg South - Kyrstin Boso, Emilee Owens
University - Mairin Gillespie, Kylie Malone
Weir - Brynn Artman, Madelyn Cramer, Kaelyn Engle
Wheeling Central - Seneca Heller, Gianna Konkle, Mariah Ratcliffe
Wheeling Park - Hailey Hastings, Riley Perry
Head Coach: Bill Konkle, Wheeling Central; Assistant Coaches: Jeremy Angelo, Weir; Tom Smith, Wheeling Park

Call for a heating system check-up and