

# 13th Annual

# BELLAIRE

# RELAYS

# Nelson Field

# Saturday

# April 29, 1967



OFFICIAL SOUVENIR PROGRAM 25¢

**CALVIN GIFFIN**  
Director



**FRED VOLLEMAN**  
Chairman



We are proud to be honored by one of the youngest 70-year-olds in the country, George L. Rider, former outstanding track and cross country coach at Miami University, he retired in June 1962 and Miami lost one of the most astute track and field coaches in the nation.

In his 39 years at Miami, he's developed several individual national champions as well as many conference championship teams, has been accorded many personal honors and has been either coach or teacher to men who have achieved national recognition as coaches, and in other fields.

He has coached two generations of several families, and there now are grandfathers among former members of his Miami teams - although few of either generation can match his workweek.

Rider has conducted track clinics in India, Iran and Germany for the U. S. Department of State and the U. S. Army; assisted the Canadian Olympic training program; served as president of the National Collegiate Track and Cross-Country Coaches Assn. and on various committees of the NCAA and state and national physical education associations.

In 1957 he was elected to the Helms Foundation Track and Field Coaches Hall of Fame. He was elected honorary president of the International Track and Field Coaches Assn. in Athens in 1959.

He was the first president of the Ohio Track Coaches Assn. and vice president for five years of the NCAA Fourth District.

Some of his standouts have included Gordon, 1932 Olympic 400-meter champion; Charles Shugert, 1932 NCAA 2-mile cross-country champion; Tom Jones, 1954 NCAA shotput champion, and several who were champions in major regional meets.

HONORARY REFEREE

... GEORGE L. RIDER

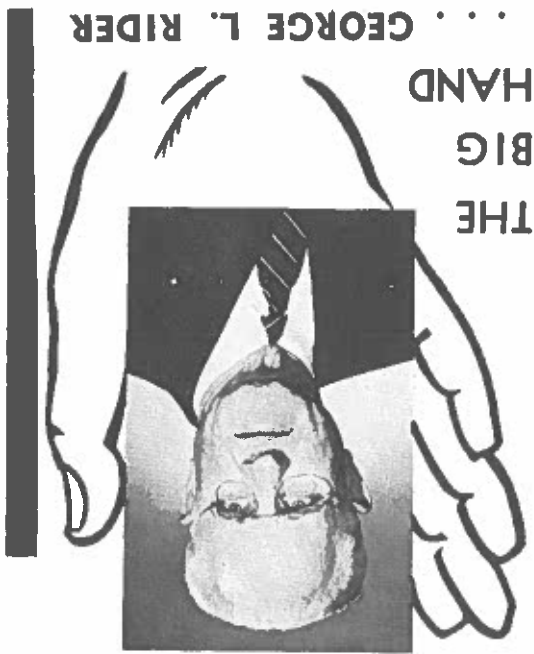

Tony Piehowicz - Bellaire - 1966 Winner

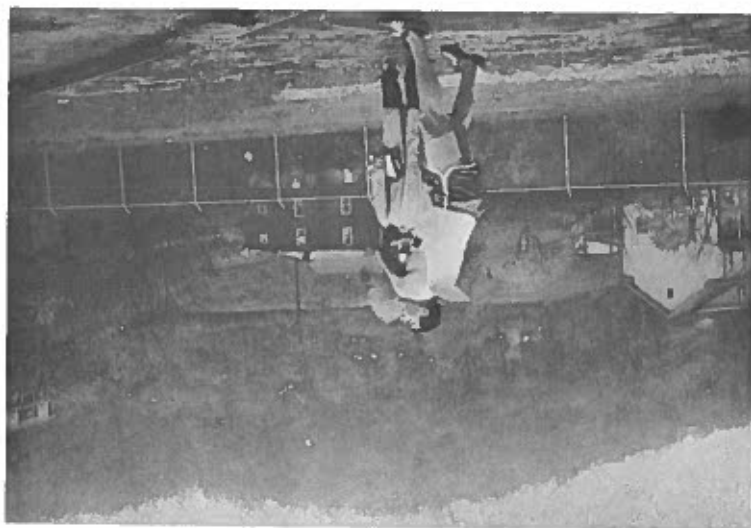

View of Nelson Field

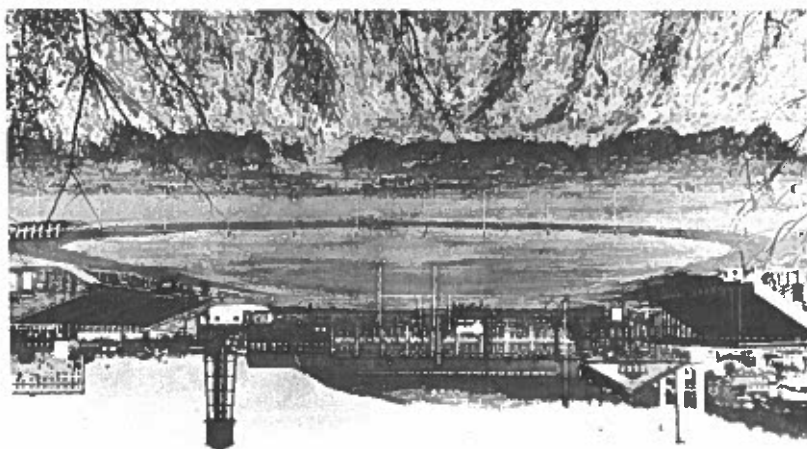

## W E L C O M E

The BELLAIRE RELAYS Committee wishes to extend to your fine school, a cordial invitation to enter your track and field team in our 13th edition of the Bellaire Relays to be held at Nelson Field on Saturday, April 29, 1967. We are happy to report that our meet is now known as "One of the two Largest track and field meets being held in the State of Ohio."

This brochure contains general information relating to the 1967 BELLAIRE RELAYS, namely, time schedule, awards, results of the 1966 meet, records, photographs, regulations and other valuable data. An Entry blank is enclosed for your convenience.

The Bellaire Relays is an open competition meet (no classification) and is sanctioned by the Ohio High School Athletic Association and the National Federation of High School Athletic Association.

If your team has never attended, we welcome you, and if it is difficult for you to decide . . . . .

"ASK SOMEONE WHO'S BEEN THERE"

## C O N G R A T U L A T I O N S ! ! !

We wish to congratulate Cleveland Glenville who last year took home the championship trophy. Glenville was runner-up in 1965 and exceeded their previous year's performance by nosing out Cleveland East Tech. Their all around balance made them a true Bellaire Relays Champion. On behalf of the Bellaire Relays Committee - - - Congratulations again.

**Location:** Nelson Field - 26th Street, Bellare  
**Track:** The Track is a 440 yard track with a 220 yard Straight away.  
**Scoring:** Five places will count and scoring (including relays) will be as follows: 6 - 4 - 3 - 2 - 1.

**Spikes:** Not to be worn in grandstands or field event bleachers.

The area adjacent to the finish line will be fenced off and contestants found in this area will cause his teammates to be disqualified. The finish line officials must have a good view at all times.

A medical tent will be located in the middle of the field and available to all teams. This area will be supervised and directed by Dr. Peter Lanchione along with a competent staff.

All relays will be run against time.

**Relay Exchanges:** The 880 yard sprint relay will be run in lanes and the team will exchange batons in their respective lanes. In all other relays, the California exchange will be used and the teams will be placed in position of the incoming runner.

**Restrictions:** Any boy who runs the 880 or the mile cannot take part in more than one other track event. The relays shall be counted as track events. No boy can compete in more than four events of which only three can be track events.

Shot put and discus will be thrown from cement. All other field event areas are of asphalt. Golf rubber shoes should be worn but 1-8 inch spikes acceptable.

The shot put and discus will be run in flights according to the best distances. All schools entering teams in our relays must abide by the rules and regulations adopted by their State Associations.

All schools entering teams in our relays must abide by the rules and regulations adopted by their State Associations.

## MEET OFFICIALS

SIM FARICK	OHIO U.	REFEREE
C. D. KEYSER	KENT U.	CLERK
CARL MAMONE	WEST LIBERTY	CLERK
BILL HOLZWORTH	OTTERBIEN	STARTER
J. J. SHANNON	MUSKINGUM	TIMER
K. E. HOWELL	BELLAIRE	FINISH
A. S. NEEDHAM	MOUNT UNION	INSPECTOR

## HOUSING

Visiting teams coming over 100 air miles will be provided lodging in private homes. We are sorry but we must limit lodging to the first 25 teams, therefore, it is to your advantage to send in your entry blank early. Your team will be fed upon arrival on Friday, your boys will be entertained as our special guests that night in a variety of different ways. They will be given their breakfast on Saturday morning and then transported to the stadium.

## HEADQUARTERS

Bellaire High School Gym-Auditorium located at 35th & Belmont Streets, Bellaire, Ohio. Ample room for car and bus parking.

## ENTRY FEE

This year there will be an entry fee of 25 cents for each boy that is entered in the meet. Checks for the total amount should be made to the Bellaire Relays Committee and enclosed with your official entry blank.

Coaches and Administrators will be guests of our local Booster Club at a smoker in the Elks Club.

## PUBLICITY

We need your cooperation concerning publicity. Individual records, news clippings, pictures or anything that might help us will be greatly appreciated.

Please send them in advance to the Times Leader Sports Department, Martins Ferry, Ohio & News Register, Sports Dept., Wheeling, W. Va.

## OFFICIAL PHOTOGRAPHERS

Boyd Nelson, Robert Ney, Louis & Edward Saus.

## OFFICIAL SCORERS

Bill Van Horne, James Stewart and Calvin Pokas

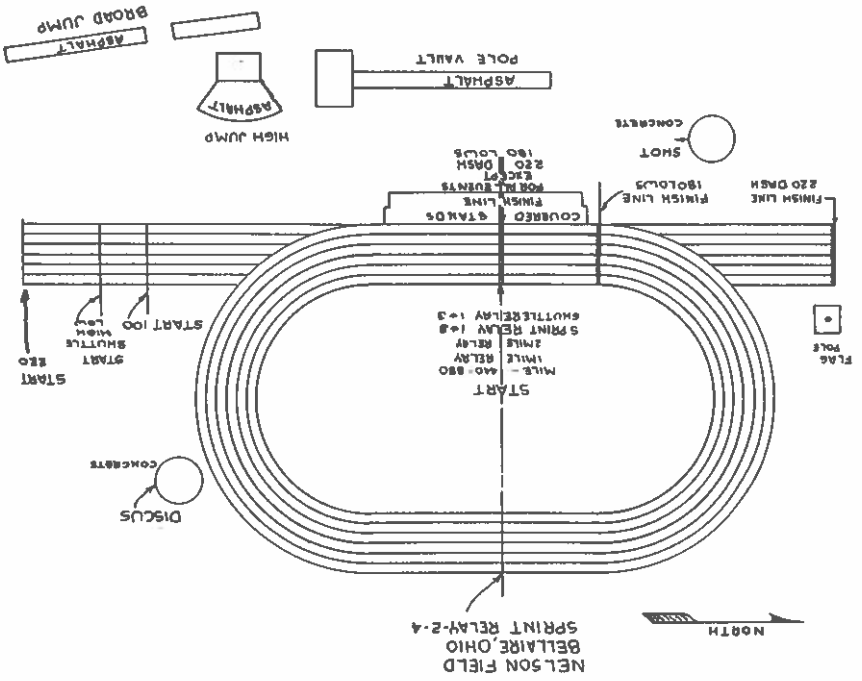

1st Place - Cleveland Glenville - Coach Zubovich





3rd Place - Cleveland St. Joseph's



## STANLEY'S JEWELERS

Courtesy of

All races to be timed by "BULOVA'S WORLD  
FAMOUS TIMERS." AAV used and approved.

2nd Place - Cleveland East Tech



**SCORING FIRST TEN TEAMS 1968**

54%	CLEVELAND GLENVILLE
47%	CLEVELAND EAST TECH
29	ST. JOSEPH'S
25%	EUCLID
16	ROCKY RIVER
15	WARREN HARDING
11	STEBENVILLE
11	NEWARK
11	JOHN ADAMS
10	BELLAIRE

**INDIVIDUAL WINNERS**

- John Goens	- East Tech	High Scorer - Tie
- Kervey Anderson	- Glenville	Track Events
- Kervey Anderson	- Glenville	Field Events
- Tony Plehowicz	- Bellaire	100 Yd. Dash
- Don Price	- Glenville	220 Yd. Dash
- Kervey Anderson	- Glenville	440 Yd. Dash
- Dwight Johnson	- East Tech	880 Yd. Run
- Wayne Cartwright	- Glenville	One Mile Run
- Len Gornik	- St. Joseph	120 Yd. High Hurdles
- John Goens	- East Tech	180 Yd. Low Hurdles
- Al Provit	- Warren Harding	880 Yd. Relay
- St. Joseph	- Euclid	Mile Relay
- East Tech	- East Tech	Two Mile Relay
- St. Joseph	- St. Joseph	Medley Relay
- East Tech	- East Tech	Shuttle Relay
- St. Joseph	- St. Joseph	Long Jump
- Steubenville	- Steubenville	Discus
- Bellaire	- Bellaire	High Jump
- Newark	- Newark	Pole Vault
- Rocky River	- Rocky River	Shot Put
- Warren Harding	- Warren Harding	



## SCHEDULE OF EVENTS

	Morning Session		
10:00	Trials & Finals in All Field Events. (Broad Jump; Discus;	High Jump; Pole Vault and Shot Put)	
10:00	120 Yard High Hurdles		
10:15	100 Yard Dash		
10:30	120 Yard High Hurdles		
10:45	100 Yard Dash		
11:00	180 Yard Low Hurdles		
11:15	220 Yard Dash		
11:30	180 Yard Low Hurdles		
11:45	220 Yard Dash		
12:00	Two Mile Run		
Afternoon Session			
1:45	Flag Raising Ceremonies		
1:50	Coronation of the Queen		
2:00	120 Yard High Hurdles		Finals
2:15	100 Yard Dash		Finals
2:30	One Mile Run		Finals
2:45	Medley Relay (880-220-440-Mile)		Finals
3:00	440 Yard Dash		Finals
3:15	Two Mile Relay		Finals
3:30	Shuttle Relay (480 Yard L.H. - H.H. Dist.)		Finals
3:45	220 Yard Dash		Finals
4:00	880 Yard Run		Finals
4:15	880 Yard Relay		Finals
4:30	180 Yard Low Hurdles		Finals
4:45	One Mile Relay		Finals
5:00	Awarding of Trophies		
Bellaire Relays Minimum Standards			
100 Yard Dash	-	10.4	
220 Yard Dash	-	23.5	
440 Yard Dash	-	54.0	
880 Yard Run	-	2:06	
One Mile Run	-	4:40	
120 Yard High Hurdles	-	15.6	
180 Yard Low Hurdles	-	21.5	
880 Yard Relay	-	1:36	
One Mile Relay	-	3:40.0	
Two Mile Relay	-	8:32.0	
Shuttle Relay	-	1:02.0	
Medley Relay	-	8:28.0	
Long Jump	-	20'	
Discus	-	130'0"	
High Jump	-	5'8"	
Pole Vault	-	11'	
Shot Put	-	48'	
Two Mile Run	-	10:30.0	

BELLAIRE RELAY RECORDS

100 Yard Dash	Columbiana	1964	9.7	Ward
220 Yard Dash	Columbiana	1964	21.6	Ward
440 Yard Dash	Columbiana	1964	48.7	Ward
800 Yard Dash	Dayton Roosevelt	1963	1:57.05	Payne
One Mile Run	Cleveland Glenville	1962	4:21.5	Gilbert
120 Yard High Hurdles	Marjette	1961	14.5	Fogle
180 Yard Low Hurdles	Warren Howland	1962	14.5	Davenport
Warren Harding	Warren Harding	1960	19.2	Warfield
880 Yard Sprint Relay	Cleveland Glenville	1963	1:30.35	(Adams-Burt-Martin-Bailey)
One Mile Relay	Cleveland East	1962	3:22.0	(Hemphill-Chambers-Burton-Robinson)
Two Mile Relay ( )	Dayton Roosevelt	1962	7:49.8.5	(Calhoun-Reed-Fayne-Hand)
Medley Relay	Cleveland St. Joseph	1966	7:47.3	(Crosby, Androssy, Percio, Andry)
Shuttle Relay	Cleveland Glenville	1963	0:56.85	(Adams-Reaves-Burt-Evans)
Broad Jump	St. Clairsville	1957	22'5.4"	Kinzy
Discus	Cleveland East	1963	22'5.4"	Owes
High Jump	Marysville	1964	165'10"	Johnson
Pole Vault	Cleve. Glenville	1964	6'6"	Albright
Mansfield	Mansfield	1963	13'8"	Linta
Shot Put	Cleveland Hgts.	1963	59'6.4"	Klismet

Wayne Cartwright - Glenville - 886 Yd. Run Winner

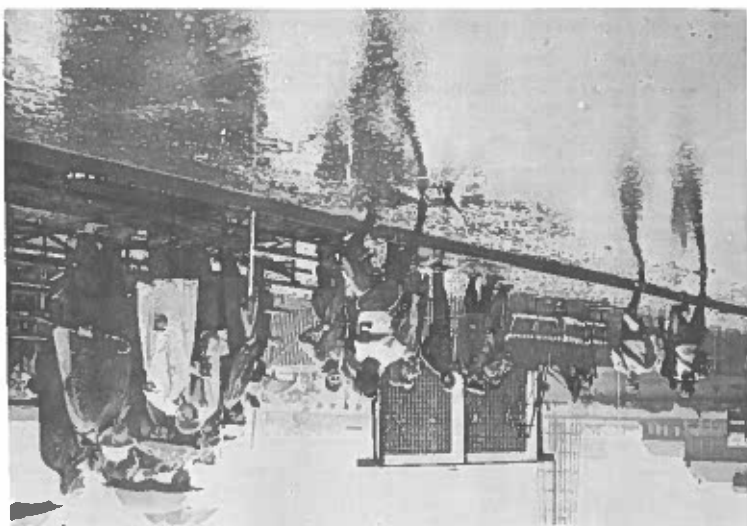

4th Place - Euclid



83 - 1/2	1.	BELLAIRE
61 - 1/2	2.	MARTINS FERRY
<b>1956 TEAM SCORING</b>		
73	1.	ST. CLAIRSVILLE
70 - 1/2	2.	BELLAIRE
<b>1957 TEAM SCORING</b>		
63 - 1/6	1.	ST. CLAIRSVILLE
55 - 2/3	2.	BELLAIRE
<b>1958 TEAM SCORING</b>		
45	1.	BELLAIRE
43	2.	MARIETTA
<b>1959 TEAM SCORING</b>		
53	1.	WARREN HARDING
43	2.	MASSILLON
<b>1960 TEAM SCORING</b>		
39	1.	WARREN HARDING
38	2.	CLEVELAND J. ADAMS
27	3.	MARIETTA
<b>1961 TEAM SCORING</b>		
67	1.	DAYTON ROOSEVELT
25	2.	MANSFIELD
23	3.	CLEVELAND EAST TECH
<b>1962 TEAM SCORING</b>		
48	1.	DAYTON ROOSEVELT
30 - 1/2	2.	CLEVELAND EAST
29	3.	CLEVELAND GLENVILLE
<b>1963 TEAM SCORING</b>		
42	1.	CLEVELAND GLENVILLE
30	2.	CLEVELAND EAST TECH
23	3.	YOUNGSTOWN SOUTH
<b>1964 TEAM SCORING</b>		
37	1.	CLEVELAND EAST TECH
27	2.	CLEVELAND GLENVILLE
19	3.	DAYTON ROOSEVELT
18	4.	COLUMBIANA
17	5.	MANSFIELD MALABAR
<b>1965 TEAM SCORING</b>		
48	1.	CLEVELAND EAST TECH
34	2.	CLEVELAND GLENVILLE
27	3.	CLEVELAND EAST
18	4.	JOHN ADAMS
17	5.	BELLAIRE

**NATIONAL RECORD 1962 7:49.8.5**  
Calhoun - Reed - Hand - Payne - Hand - Dayton Roosevelt

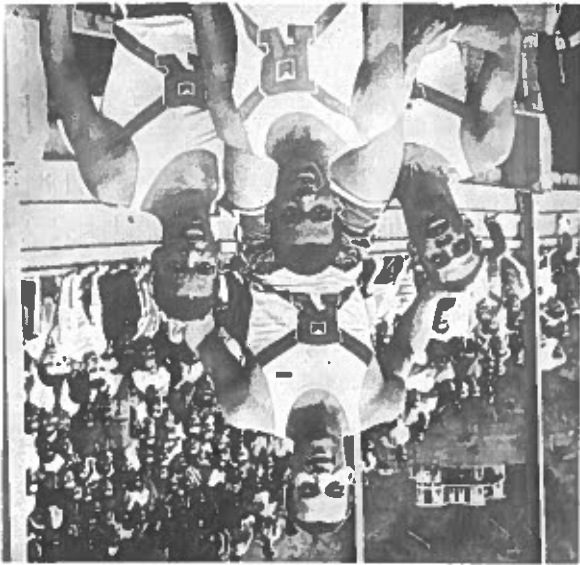

**Marty Eisner, Cleveland Heights, winner of the Shot Put and setting a new record with a heave of 59' 6 1/2" -- 1964**

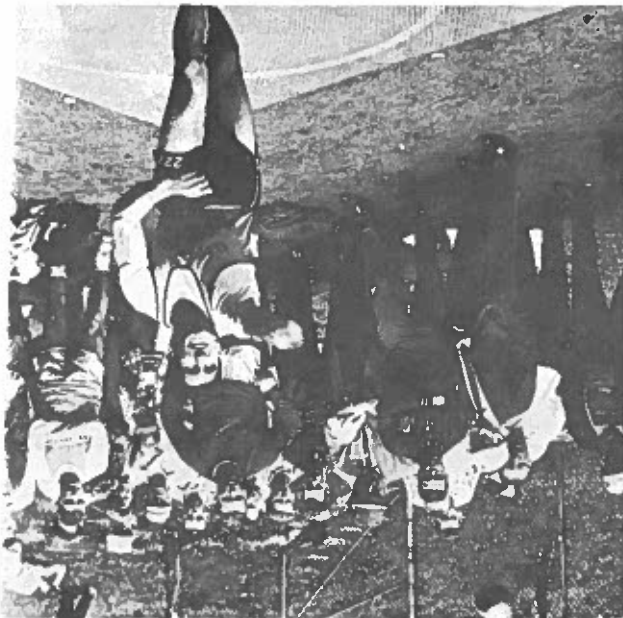



Record Time	Year	Name	Location
1955	10.4	Sessi	St. Clairsville
1956	10.4	Sessi	St. Clairsville
1957	10.25	Capito	Bellaire
1958	10.4	Capito	Bellaire
1959	10.251	Hearst	Wellsburg
1960	10.0	Warfield	Warren Harding
1961	10.0	Weaver	Mansfield
1962	10.2	Robinson	Cleveland East
1963	10.4	Bailey	Cleve. Glenville
1964	9.7	Ward	Columbiana
1965	9.9	Gay	Glenville
1955	10.4	Sessi	St. Clairsville
1956	10.4	Sessi	St. Clairsville
1957	10.25	Capito	Bellaire
1958	10.4	Capito	Bellaire
1959	10.25	Butler	Warren Harding
1960	22.5	Butler	Warren Harding
1961	22.0	Orr	Cleve. E. Tech
1962	21.9	Warmack	Cleve. E. Tech
1963	22.6	Henderson	Cleve. E. Tech
1964	21.6	Ward	Columbiana
1965	22.4	Kling	Cleve. E. Tech
1955	51.5	Shannon	St. Clairsville
1956	52.9	Marsh	Shady Side
1957	51.55	Merryman	St. Clairsville
1958	51.25	Capito	Bellaire
1959	49.6	Hearst	Wellsburg
1960	50.3	Smith	Wintersville
1961	50.2	Crawford	Dayton Roosevelt
1962	49.6	Stone	Akron North
1963	50.0	Huff	Dayton Roosevelt
1964	48.7	Ward	Columbiana
1965	50.4	Leff	Cleve. East
1955	2:04.2	Sklenar	Bellaire
1956	2:03.6	Merryman	St. Clairsville
1957	2:08.0	Bradshaw	St. Clairsville
1958	2:06.9	Rodgers	Reader
1959	2:01.2	Rantella	Warren Harding
1960	1:59.5	Mitchell	Cleve. J. Adams
1961	2:00.1	Hand	Dayton Roosevelt
1962	1:57.05	Payne	Dayton Roosevelt
1963	1:59.65	Tillman	Akron North
1964	1:57.8	Zais	Rt. Hill
1965	1:58	Calloway	Dayton Roosevelt
1955	4:51.5	Smith	Martins Ferry
1956	4:43.6	Krisner	Martins Ferry
1957	4:45.0	Nowakowski	Bridgport
1958	4:40.1	Rodgers	Reader
1959	4:37.4	Rantella	Warren Harding
1960	4:27.7	Mitchell	Cleve. J. Adams
1961	4:31.3	Hand	Dayton Roosevelt
1962	4:21.5	Gilbert	Cleve. Glenville
1963	4:28.35	Tillman	Akron North
1964	4:28.8	Tillman	Akron North
1965	4:36	Beckelheimer	Follansbee

**ONE MILE RUN**

**880 YARD RUN**

**440 YARD DASH**

**220 YARD DASH**

**100 YARD DASH**

• Record Time

**120 YARD HIGH HURDLES**

1955	16.1	Rudish	Bellaire
1956	15.55	Rudish	Bellaire
1957	15.6	Westerman	Martetta
1958	15.7	Meredith	Lansly
1959	14.9	Jelkovich	Pittsburgh C. C.
1960	15.0	Dawson	Cleve. J. Adams
• 1961	14.5	Fogle	Martetta
• 1962	14.5	Davenport	Warren Howland
1963	14.9	Burt	Cleve. Glenville
1964	14.7	Williams	Akron Kenmore
1965	15.3	Haynes	Painville Harvey

**180 Yard LOW HURDLES**

1955	21.8	Sizemore	Staubenville
1956	21.6	Rudish	Bellaire
1957	21.0	Kerr	St. Clairsville
1958	21.0	Treschner	Cambridge
1959	19.8	Warfield	Warren Harding
• 1960	19.2	Warfield	Warren Harding
1961	19.3	Frazier	Youngstown Board
1962	19.75	Davenport	Warren Howland
1963	19.9	Evans	Cleve. Glenville
1964	19.4	Williams	Akron Kenmore
1965	20.6	Goens	Cleve. East Tech

**880 YARD RELAY**

1955	1:35.1	Bellaire & St. Clairsville (DH)
1956	1:33.6	(Cope-Butt-Sorvalis-Fisher) St. Clairsville
1957	1:33.8	(Vascura-Bishop-Kerr-Seasi) Bellaire
1958	1:36.2	(Sorvalis-Evans-Miller-Capito) Staubenville
1959	1:33.3	(Neel-Williams-T. & D. Cunningham) Warren Harding
1960	1:32.7	(Brogdon-Warfield-Mazzallic-Howard) Cleve. J. Adams
1961	1:30.5	(Esbridge-Abbott-Roberson-Dawson) Cleve. E. Tech
1962	1:30.6	(Locke-Warmack-Orr-Mitchell) Cleve. E. Tech
• 1963	1:30.35	(Henderson-Face-Locke-Warmack) Cleve. Glenville
1964	1:32.3	(Adams-Burt-Martin-Bailey) Cleve. E. Tech
1965	1:33.1	(Montford-Jackson-Younger-King) Cleve. East Tech
		(Jones-Mountford-Raine-King)

Record Time

**ONE MILE RELAY**

1953	3:36.0	St. Clairsville (Hawkins-Merryman-Lantz-Shannon)
1956	3:34.5	St. Clairsville (Shnoski-Merryman-Kerr-Ogilbee)
1957	3:38.0	Linsly Institute (Meyn-Orth-Visnic-Ryland)
1958	3:39.0	Steuervenille (T. & D. Cunningham-Hughes-Simmons)
1959	3:33.8	Massillon (Mitchell-Bunt-Bdford-Oliver)
1960	3:29.3	Alliance (Bynum-Longmire-Hawthorne-King)
1961	3:28.8	Massillon (Shenkenberger-Brown-Bodford-Toles)
* 1962	3:22.0	Cleveland East (Hemphill-Chambers-Burton-Robinson)
1963	3:24.8	Cleveland East (Lett-Kisner-Johnson-Burton)
1964	3:25.4	Dayton Roosevelt (Harris-Killmore-Kennedy-Huff)
1965	3:28.3	Cleveland East (Tompkins-Barnes-Craw-Johnson)

**TWO MILE RELAY**

1955	8:39.5	Martins Ferry (Stoffer-Hostetler-Brown-Krismer)
1966	8:41.8	Linsly Military (Pearson-L. Troesch-Orth-C. Troesch)
1957	8:56.4	Linsly Military (C. Troesch-Pearson-L. Troesch-Orth)
1958	8:50.6	Marietta (Baker-Treadway-Schaefer-Knox)
1959	8:30.4	Pittsburgh C.C. (Burns-Studnicki-J. & R. Ryan)
1960	8:15.5	Pittsburgh C.C. (Leavy-Henry-Burns-Studnicki)
1961	8:20.6	Mansfield (Pierce-Bucker-Todd-Flinn)
* 1962	7:49.8.5	Dayton - Roosevelt (Calhoun-Reed-Fayne-Hand)
1963	8:10.0	Eucclid (Bowen-Kovach-Gasser-Faint)
1964	8:12.2	Cleveland East Tech (F. Caver-Lee-R. Caver-Tell)
1965	8:17.5	Cleveland John Adams (Hewlet-Curtis-Beverly-Brown)

1956	138.6%	Farmer	Bellaire
1956	127.2%	Manos	Toronto
1957	137.3%	Strauss	Martetta
1958	125.3%	Sloan	Martetta
1959	149.0"	Thomasssey	Fort Cherry
1960	162.9"	Edwards	Bellaire
1961	164.9%	Bailous	Canton McKinley
1962	151.8"	Turner	Bellaire
1963	161.1"	Lenkatis	Youngstown South
1964	165.10"	Johnson	Marysville
1965	150.11"	Plehowicz	Bellaire

### DISCUS

1955	20.5"	Whalley	Toronto
1956	20.5"	Vascara	St. Clairsville
1957	22.5%	Kinzy	St. Clairsville
1958	22.3%	Capito	Bellaire
1959	22.3%	Warfield	Warren Harding
1960	22.0"	Warfield	Warren Harding
1961	21.4"	Singer	Skyvue
1962	22.2%	Burlong	Dayton Roosevelt
1963	22.5%	Oves	Cleveland East
1964	22.5%	Glover	Gahanna Lincoln
1965	22.2"	Bolden	Glenville

### BROAD JUMP

1965	7.51	(Nettle-Waller-Barber-Schwartz)	Walnut Ridge
------	------	---------------------------------	--------------

### MEDLEY RELAY

1955	0:59.8	Bellaire	(Patterson-Sorvalls-Rudish-Desfilans)
1956	0:59.4	Bellaire	(Patterson-Desfilans-Lanclome-Rudish)
1957	0:59.45	St. Clairsville	(Holliday-Rice-Gossett-Kinzy)
1958	1:01.2	Wheeling	(Ward-Smith-Sealaibaugh)
1959	1:00.5	Martetta	(Simon-Cheeseman-Hurst-Fogle)
1960	0:59.6	Martetta	(Miner-Cheeseman-Simon-Fogle)
1961	0:57.0	Dayton Roosevelt	(Younger-Lewis-Jackson-Henderson)
1962	0:57.4	Dayton Roosevelt	(Hiram-Burlong-Jackson-Younger)
1963	0:56.85	Cleve. Glenville	(Adams-Reaves-Burt-Evans)
1964	0:58.0	Dayton Roosevelt	(Walker-Motley-Young-Kennedy)
1965	58.6	Cleve. East Tech	(Foggio-Patton-Bibb-Smith)

### SHUTTLE HURDLE RELAY

• Record Time

• Record Time

**HIGH JUMP**

Steuenville	5'10"	1955
Steuenville	5'8"	1956
Toronto	6'1"	1957
St. Clairsville	6'2"	1958
St. Clairsville	5'11"	1959
St. Clairsville	6'0"	1960
Wellton	6'1/2"	1961
Dayton Roosevelt	6'5 3/8"	1962
Columbus Whitehall	6'2"	1963
Steuenville	6'6"	1964
Cleveland Glenville	6'5"	1965

**POLE VAULT**

Toronto	10'10 1/2"	1955
Whalley	10'6"	1956
Neville	11'6"	1957
Grimes	11'7 3/4"	1958
Ross	11'6"	1959
Stuans	11'6"	1960
Wigton	11'6"	1961
Neutzling	11'6"	1962
Columbus Whitehall	12'9 1/4"	1963
Columbus Whitehall	12'6"	1964
Columbus Whitehall	13'8"	1965
Linta	13'3"	1966
Linta	13'3"	1967
Buzzard	13'3"	1968

**SHOT PUT**

Wheeling	51'1"	1955
Mumley	47'3"	1956
Gibson	52'4"	1957
Gibson	46'5"	1958
Henderson	52'9 1/4"	1959
Vogel	53'3"	1960
Thomassey	54'10 1/4"	1961
Duda	57'0 1/4"	1962
Cavotta	59'6 1/4"	1963
Eisner	57'1"	1964
Johnson	55'	1965

**INDIVIDUAL HIGH SCORER**

St. Clairsville	Sessi	1955
St. Clairsville	Sessi	1956
Bellaire	Capito	1957
Bellaire	Hearst	1958
Wellsville	Warfield	1960
Warren Harding	Weaver	1961
Mansfield	Davenport	1962
Warren Harding	Tillman	1963
Akron North	Ward	1964
Columbiana	Haynes	1965
Painsville	Harvey	1966

**PAST HONORARY REFEREES**

**Rev. J. S. Richards**

**1959**

**Wm. J. McGraw**

**1960**

**Gov. James Rhodes**

**1961**

**Dr. W. J. Shephard**

**1962**

**W. J. McConnell**

**1963**

**Jos. V. Mack**

**1964**

**Paul Warfield**

**1965**

**Stephen Polinsky**

**1966**



**REFEREE**  
**SIM ERICH**

1967 TROPHY DONORS

Big Reds Touchdown Club - - - - - Team 1st Place  
 Bellaire High School Athletic Association - - - - - Team 2nd Place  
 C. S. A. Lodge No. 310 - - - - - Team 3rd Place  
 Wm. S. Barlow - - - - - Team 4th Place  
 Nationwide Insurance - - - - - Team 5th Place  
 Pepsi Cola Bottling Co. - - - - - Team 6th Place  
 Coca Cola Bottling Co. - - - - - Team 7th Place  
 Bellaire Music Center - - - - - Team 8th Place  
 Dr. W. C. Workman - - - - - Team 9th Place  
 Isaly's - - - - - Team 10th Place  
 U. M. W. District No. 6 - - - - - Individual High Scorer  
 Bellaire D. A. V. Chapter 117 - - - - - Individual High Scorer in Field  
 American Legion Post 52 - - - - - Individual High Scorer in Track  
 Times Leader - - - - - High Team Field Points  
 Imperial Glass - - - - - High Team Relay Points  
 Kiwanis Club - - - - - High Team Track Points  
 Joe Mack - - - - - 1st Place Two Mile Run  
 Miles-Nesbitt Bottling Co. - - - - - 1st Place 100 Yd. Dash  
 Walter C. Bauknecht & Son - - - - - 1st Place 220 Yd. Dash  
 Crown Cleaners - - - - - 1st Place 440 Yd. Dash  
 F. O. E. No. 371 - - - - - 1st Place 880 Yd. Run  
 Bellaire Hi-Y Teens - - - - - 1st Place Mile Run  
 V. F. W. Post 626 - - - - - 1st Place 120 Yd. High Hurdles  
 Richard Chevrolet - - - - - 1st Place 180 Yd. Low Hurdles  
 Belmont Restaurant & Lounge - - - - - 1st Place Long Jump  
 B. P. O. E. No. 419 - - - - - 1st Place Discus  
 Bellaire Alpha Hi-Y - - - - - 1st Place High Jump  
 Lions International of Bellaire - - - - - 1st Place Pole Vault  
 Bellaire Tire Sales - - - - - 1st Place Shot Put  
 Belmont Federal Savings & Loan Ass'n. - - - - - 1st Place 880 Yd. Relay  
 Buckeye Savings & Loan Co. - - - - - 1st Place Mile Relay  
 Farmers & Merchants National Bank - - - - - 1st Place Two Mile Relay  
 First National Bank in Bellaire - - - - - 1st Place Shuttle Hurdle Relay  
 Union Savings Bank of Bellaire - - - - - 1st Place Medley Relay  
 W. J. McGraw Family - - - - - Honorary Referee Plaque

Out-of-town Coaches enjoying themselves at the Smoker

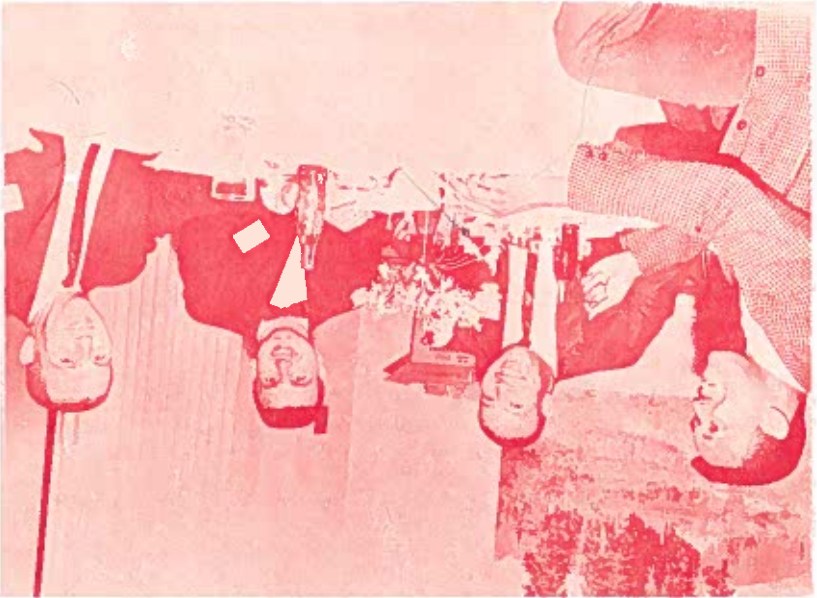

Line up of some of the Individual Relay Awards with the Team Trophies in the background

