



104 11/21/44

Wheeling vs. Bellaire

THURSDAY, NOVEMBER 23, 1944

Wheeling Stadium

Game Called at 2:30 o'clock Ten Cents per Copy



EVERY DAY
OF
EVERY YEAR

WE ARE
BOOSTERS

OF THE

BIG REDS

YOUR DRUG STORE

DANKWORTH'S

Bowling

FOR YOUR

Health

EIGHT

REGULATION LANES

For Your Pleasure

RESERVATIONS OUR SPECIALTY

Leach Bowling Center

3470 Belmont Street

Phone 9110

DO NOT LOSE YOUR PERSPECTIVE

Sure these are war times. But a day will come when the people of the world will again settle back into the ways of peaceful living. That time, however, will bring added responsibilities and new opportunities. When you think of plans for your future do not forget the advantages of these First National Services.

A Personal Loan	—	For an emergency
A Checking Account	—	For convenience
A Safe Deposit Box	—	For safety
A Savings Account	—	For security

And for those who do not feel the need of a checking account — as a means of remitting funds — we recommend our low cost FIRST NATIONAL MONEY ORDERS.

FIRST NATIONAL BANK

IN BELLAIRE

Member Federal Deposit Insurance Corporation

The Sixth War Bond Army Is On the March

KEEP IN STEP WITH THIS GROUP OF
VOLUNTEERS BY INVESTING IN YOUR
SHARE OF FREEDOM AND THE FUTURE
PEACE OF THE WORLD.

Buy Until It Hurts--Then One More

DUVALL'S PHARMACY

Where You Meet the Best People
and Get the Most Change Back

THE STORE ON THE CORNER
44th and Noble Streets, Bellaire

ALLAN DICKEY

— All Forms of Insurance —

LEE LEVY

— Tax Consultant —

— — — —
Offices at
3355 Belmont Street
Phone 65

**BELLAIRE FOOTBALL
SCHEDULE FOR 1944**

September 16
 Bellaire 7 Shadyside 0

September 23
 Bellaire 14 Linsly 6

SEPTEMBER 30
 Bellaire 25 Union 0

SEPTEMBER 7
 Bellaire 0 Steubenville 6

OCTOBER 14
 Bellaire 0 Moundsville 14

OCTOBER 20
 Bellaire 0 Martins Ferry 19

OCTOBER 28
 Bellaire 0 New Philadelphia 20

OPEN
 November 4

NOVEMBER 11
 Bellaire 0 Steubenville 12

NOVEMBER 18
 Bellaire 14 East Liverpool 6

WHEELING
 November 30 Away



ALWAYS GOOD EATS

SUCH AS

SPAGHETTI — CHICKEN

STEAKS — FISH

WAITING FOR YOU AT THE

BELMONT RESTAURANT



COMPLIMENTS

— OF —

B. & P. BUS CO.



SHOP AT

KERN'S

WALL PAPER — PAINTS

CHINA — TOYS — GIFTS

Bellaire, Ohio

Martins Ferry, Ohio

Wheeling, W. Va.

Charleston, W. Va.

COMPLIMENTS

OF THE

**J. C. PENNEY
COMPANY**

F. J. HATHAWAY

General Transfer and Hauling

Phone 656

410 Thirty-third Street

ISALY

After the Game Meet Her at Isaly's

Home Owned and Home Operated

A. E. STIFEL, Prop.

LEWIS BROS.

PRESCRIPTION DRUGGISTS

Cor 44th and Jefferson St.

Bellaire, Ohio

The Elbert Co.

FUNERAL HOME

Phone 52

Bellaire, Ohio

SAY,

**DO YOU KNOW
SOME FOLKS FORGET
TO BUY WAR BONDS?**

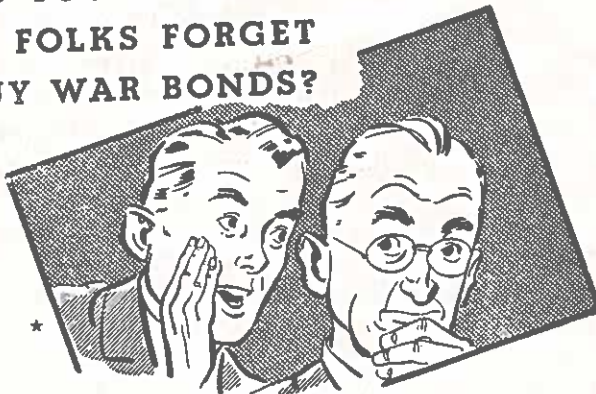

MEMBER

Federal Home Loan Bank of Cincinnati
United States Savings and Loan League
Ohio Savings and Loan League
West Virginia Savings and Loan League

Even some of the folks who keep up with all the latest radio and newspaper news and mark lines of military strategy on tablecloths get a little behind on their Bond buying now and then. They are getting used to War Bond booths by now and that first fever of Bond buying that came after Pearl Harbor is running a little low.

They can read a list of casualties or men captured by the Japs and Germans without that impending urge to do something! Yet each time it's a different boy and a different mother to suffer heartaches. So, let's not fall down on the job. Come in and buy not only your pledged 10 percent, but dig down deep and buy an extra War Bond this week.

The BUCKEYE

Savings & Loan Company

If It's Electrical

SEE

CARL J. COCHRAN

Phone 298-J — Bellaire

COMPLIMENTS OF

MAFFE BROTHERS

Studebaker

SALES — SERVICE

Phone 48

1400 Belmont St.

Bellaire, Ohio

WHITE'S
COMMUNITY MARKET

MEATS, GROCERIES
POULTRY AND
VEGETABLES

YOU WILL LIKE OUR SERVICE

Phones 280 - 281

Corner 44th and Noble Streets
Bellaire's Complete Food Market

YOU CAN OWN YOUR HOME
Or Pay Rent All Your Life

LET THE BELMONT HELP YOU
BECOME A HOME OWNER

Good Homes can be bought now, or built after the war. You will like our
New Loan Plan — Fair, Simple, Modern.

Come In — We Will be Glad to Talk it Over With You.

IF YOU PLAN TO BUILD WHEN PEACE COMES,
INVESTIGATE OUR "OWN A HOME CLUB" NOW

BELMONT FEDERAL
SAVINGS AND LOAN ASSOCIATION

BELLAIRE, OHIO

BELLAIRE HI FOOTBALL PLAYERS



FRIZZI
Acting Captain



HEINRICH
Halfback



ROSS (Jr.)
Halfback



HEIN
Fullback



DANIELS
Guard



CARETTI
Tackle



WADE
End



HEIL
End



KALDOR
Tackle



SWARTZ
Quarterback



SYKES
Guard

THE BIG RED BOOSTERS CLUB

MEMBERSHIP COMMITTEE

Harold Guirile
Ralph Goodwin
John Klempa
Chas. Heathcote

(Incorporated)
BELLAIRE, OHIO

"IT CAN **B** BE DONE"

Chas. Heathcote
Ed. Trisler
Louis "Cy" Welsh
Earl Leiffer
Dave Reed
J. E. Rosser

Headquarters—Third Floor City Building

BELLAIRE'S FOOTBALL TEAM IS UNDER NEW LEADERSHIP

Membership in the Big Red Boosters Club is the best way to co-operate for the success of the team. The regular membership costs two dollars per year.

IS YOUR NAME ON THIS LIST?

Wm. Weizer	Dan Heatherington, Sr.	J. V. Nelson
Ray Howard	Dan Heatherington, Jr.	Chas. Kahl, Jr.
Ray L. Lucas	Joe Mack	Nello Proetti
Chas. Livorno	Albert De Blasis	Louis Heinline
Carl Johnson	Emil Jacobs	Doe Miller
Frank Pete Hall	Earl Linch	Morlan Chemical Co.
Dan Archibald	L. L. Cunningham	George Swartz
Archer & Ault	Ben Pinsky	Progressive Print Shop
Wm. Columbo	Chas. Stewart	John Lambros
Cy Welsh	John McClain	Joe Valloric
D. A. Beveridge	Sam Cicogna	Charles Devenzio
E. A. Burrows	Homer Conner	Frank Padula
Gordon C. Dix	Herbert Glaser	Marty Connors
S. H. Blum	St. Clair Archer	Mike Klempa
Howard Simpson	Carl Koch	Ralston Kerr
Dick Fowkes	J. E. Rosser	George Robinson
Homer Fowkes	Linton Johnson	Harry Herzberg
Walter Robertson	Harry Pinsky	Hyman Mendelson
Joseph P. Scott	Joe Civins	Everett Malpeidi
Walter Bauknecht	T. A. Scott	Albert Noice
H. P. Rodewig	Maurice Mountain	Martin Lipperman, Sr.
Homer Carman	Guy Dankworth	Clark Porter
F. E. Reinbolt	Ed. Rafferty	Lester Ault
Stanley Ostasiewski	Chas. Rosser	A. A. Hack
Henry Johnson	Frank Vannelle	I. I. Mendelson
Albert Heil	Dr. J. F. Wilkinson	Dewey Corbett
Frank M. Heinrich	Wm. Siddall	Hays Marshall
Howard Bippus	J. Earl Green	John Howell
Morris Favish	B & P Bus Co.	Matz Brewery
Irving Spero	Albert Mountain	E. A. Burrows
Books Shoe Co.	John Feller	Gordon C. Dix
J. C. Penny Company	Earl Johnson	S. H. Blum
Louis Berman	Carl Cochran	
George Lillikis	John Tobin	HONORARY
John Sidon	W. W. Shackelford	MEMBERS
Earl Paul	Clyde Duffy	Miss Esther Pinsky
		Mrs. Ray Mazelli

COMPLIMENTS
OF

CIVIN BROS.
Automobile Service

Corner 23rd and Belmont
Phone 550

COMPLIMENTS OF

The Neff Lumber Co.

YARDS AT

NEFFS, OHIO
Phone Bellaire 21

POWHATAN, OHIO
Phone Powhatan 18-R-2

- STOP -

Before and After
The Game

At

H A P ' S

Park by the Park

For the Complete Story and Pictures
of Today's Game, Buy and Read

The Times-Leader

Martins Ferry Times

Bellaire Daily Leader

Eastern Ohio's Complete Home Newspaper

A. B. C. CIRCULATION OVER 18,300
I. N. S. AND U. P. WIRE SERVICES

—“Let The Home—Furnish Your Home”—

Furniture—Carpets—Stoves

Shades—Linoleum—Bedding

The Home Co.

Phone 89

3333 Belmont St.

COMPLIMENTS

OF

The

Imperial Ice Cream Co

Wheeling, W. Va.

CLOVERDALE

GRADE A MILK

Pasteurized — You'll Like It

Bellaire 466

Whg. 2860

**THE RODEFER
GLASS COMPANY**

Bellaire, Ohio

Manufacturers of

Pressed and Blown Glassware

To Specification

Established 1877

This Is Your Enemy

FIGURE IT OUT FOR YOURSELF

On each flight over Berlin our bombers carry 3,000 tons of bombs and 19 million rounds of ammunition. These are shipped in paper boxes made from wastepaper. Ninety percent of the paper used by the Army is coming from what you salvage on the home front! Every 100 pounds of wastepaper YOU save will make 20 bands for block-buster bombs . . . or 200 container covers for BLOOD PLASMA . . . or 200 field-ration boxes! Send Your Wastepaper TO WAR.

JOHN P. VALENT

Fresh Meats of All Kinds - Groceries - Fresh Vegetables - Cigarettes - Tobacco - Candy

4245 Harrison Street
BELLAIRE, OHIO
Phone 569-R

COMPLIMENTS OF

BELMONT FURNITURE CO., Inc.

"Highest Quality Furniture at Lowest
Prices on Easy Credit Terms"

Phone 99

Bellaire, Ohio

SAM WALKER

INSURANCE OF ALL KINDS

Auto--Fire--Life--Bonds

Phone 970

First National Bank Building
Bellaire, Ohio

WALTER SCOTT SERVICE STATION

GOOD GULF PRODUCTS

Washing and Greasing

Stop in and See Us

Cor. 37th and Belmont

Call Wheeling 1717

For Office Supplies and Equipment

FREE DELIVERY

McGHEE & COMPANY

Corner 14th and Main Sts., Wheeling, W. Va.

PREPARE TODAY

FOR AN ALL-ELECTRIC
HOME OF

TOMORROW

The Bonds You Buy Now
Will Make Your Dreams Come True

Wheeling Electric Co.

MIDDY'S GRILL

WHERE THE
STUDENTS MEET AND EAT

Across from Bellaire High School

JAMES T. GREENLEE

West Bellaire's Complete

FOOD MARKET

Phone 434-M

Archibald Hardware

Dolls and a Complete Line of Toys
at Cut Rate for the Season

3254 Belmont Street

Phone 680

COMPLIMENTS

— OF —

**THE ZWEIG FURNITURE
STORE**

J. L. LINARD

615-16 First National Bank Building

Specialized Service

... in ...

Insurance and Real Estate

Since 1897

YOUR PRESCRIPTION
WILL BE ACCURATELY FILLED AT

McKelvey's Pharmacy

Phones 912—9134

3127 Union Street

Ohio Paint and Glass Co.

WALLPAPERS
PAINT GLASS

and

Imperial Candlewick

Phone 765

3374 Belmont Street

1944 Wheeling Squad

15—Bero	L. E.
26—Calander	L. E.
31—Weller	L. T.
24—McQuay	L. G.
20—Werner	C
33—Millick	R. G.
16—Roth	R. T.
23—Pence	R. E.
38—Hoyt	Q. B.
13—Lucas	L. H.
35—Muldoon	R. H.
12—Smith, E.	F. B.
1—Leasure, Robert	
2—Perreli, Richard	
3—Ebeling, Joe	
4—Green, Milton	
5—Burkett, Don	
11—Redosh, Paul	
12—Smith, Eugene	
13—Lucas, William	
14—Higbee	
15—Bero, Robert	
16—Roth, Thomas	
17—Ruckh, Eugene	
18—Wojcik, Steve	
19—Grundy, John	
20—Werner, Don	
22—Norton, Adrian	
23—Pence, Robert	
24—McQuay, Chas.	
26—Calander, M.	
27—Jerome, Joseph	
28—Hutchison, Jas.	
28—Baier, Jack	
30—Redosh, John	
31—Weller, Bert	
32—Murphy, Edwin	
33—Millick, Jerry	
34—Cundiff, Evan	
35—Palmer, Jerry	
35—Muldoon, Larry	
38—Hoyt, Paul	
39—Edge, Harry	
55—Hixenbaugh	

TREVEY'S

Largest and Finest
Funeral Home

Ambulance Service

PHONE 1000

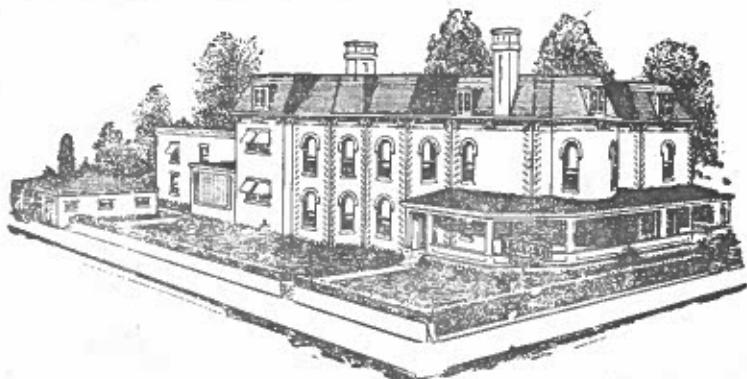

TIME

THURSDAY, NOVEMBER 23

OFFICIALS

Russell Goodwin
Paul Camilletti
Charles Lopeman

Wheeling Probable Lineup

15—Bero	L. E.
26—Calander	L. E.
31—Weller	L. T.
24—McQuay	L. G.
20—Werner	C
33—Millick	R. G.
16—Roth	R. T.
23—Pence	R. E.
38—Hoyt	Q. B.
13—Lucas	L. H.
35—Muldoon	R. H.
12—Smith, E.	F. B.

COACH: Robert Roe

Wheeling Football Managers

Albert Cerulla, H. M., Paul Kuhn, Albert Naples

Wheeling Cheer Leaders

Mary Lou Schenerlein, Garnet Clutter, Florence Marsh, Patty McGinty

Wheeling High Majorettes

Drum Major Ruth Winters
Head Majorette Dorena Grieves
Drum Majorettes—Joan Ann Longfellow, Marjorie Clark, Peggy Woods, Lila Wilkinson

Band Director Robert W. Schulenberg

SCORE	1	2	3	4	TOTAL
Wheeling					
Bellaire					

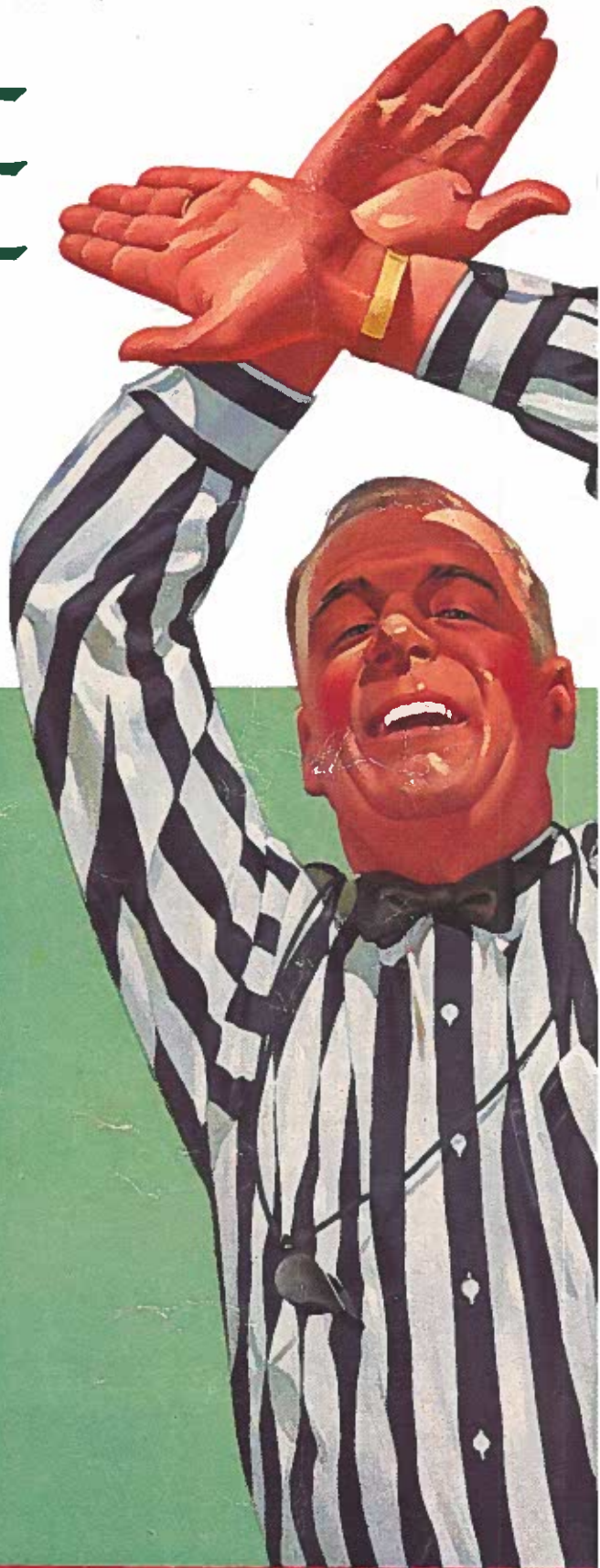

ial forward pass

Crawling, pushing or helping

Delay of game or extra

Penalty refused incomplete

Player illegally in motion

Interfere

OUT - the signal for

the Pause that Refreshes



Bellaire Probable Lineup

28—Jess Heil	L. E.
18—Kaldor	T
27—Sykes	G
20—Frizzi (Captain)	C.
33—Daniels	G.
37—Caretti	T
38—Wade	R.E.
29—Swartz	O
36—Heinrich	L. H.
19—Ross	R.H.
47—Hein	F.B.

HEAD COACH

James Foti, Carroll University
S. W. Maffeo, Asst. Coach

FACULTY MANAGER

I. R. McCarley, Rio Grande

FACULTY EQUIPMENT MANAGER

Dale Bethel, Ohio University

BAND DIRECTOR

Russell Aukerman, Miami University

DRUM MAJOR—Tony Chirpas

STUDENT MANAGERS

Frank Ripoly Lawrence Rowson Harold Hess
Mario D'Alessandro Pat Wright

BELLAIRE HI CHEER LEADERS

Sophomores:

Ella Given Banker
June Mackey
Nancy Callahan
Joan Boone
Martha Culbertson
Mary Lou Heil

Juniors:

Norma Niedemeyer

Shirley Lynn
Mavoureen Hartley
Maxine Andrews

Seniors:

Gina Snider
Billie Dimmack
Margie Price
Lois Heatherington
Adlena Gentile



and pass Holding Unnecessary roughness Off-side and violation of A score Time out

Offensive FORMATIONS

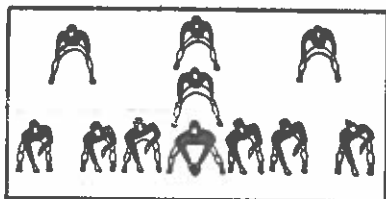

"T" FORMATION

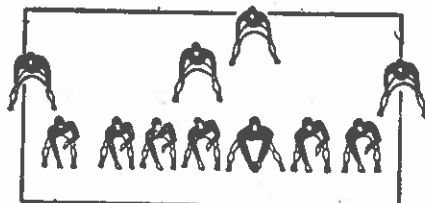

DOUBLE WINGBACK

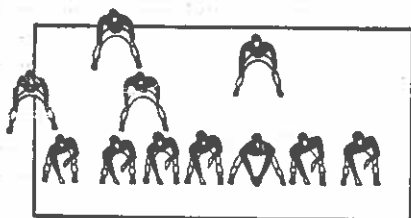

SINGLE WINGBACK

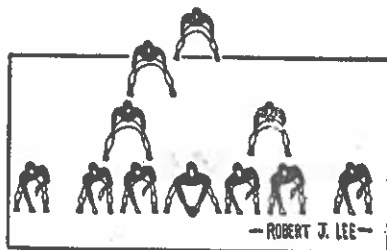

SHORT PUNT

—ROBERT J. LEE—

An offensive system or style of play to a football coach is merely the method by which he believes he can get more touchdowns than the teams he plays against.

Each of the country's coaches uses some set of offensive formations. In most every instance these are variations of the style of play set up by one of the early and more ingenious teachers of football, such as Knute Rockne, Pop Warner and Amos Alonzo Stagg.

The "T" formation is based mainly on speed. The quarterback is the key man in the "T". He handles the ball on every play—taking it right out of the center's hands, and then moving back into action. He can hand the ball to either halfback, or slip it to a pile-driving fullback for a crash into the line. Or he can hang onto the ball and slip back for a forward pass. For special trickery he can elect to keep the ball and try to sneak over center or off tackle to pick up a few yards.

Most of the nation's famed "power" teams are proponents of what is termed the "Single Wingback" formation—so called because one back lines up outside of his own end.

As can be seen by the diagram, quick-breaking plays around the strong end or off the strong tackle could have as much as four men acting as interference. Plays to the weak side require more speed and

can be broken up by a strong end or tackle. Many is the time you've heard an announcer mention a "single wingback to the right" or a "single wingback to the left"—all of which only serves to indicate on which side of the center the power is lining up.

A double wingback is formed when two halfbacks line up outside of each end. In such a formation, in which the backfield is so spread out, you will find reverses and double reverses more common. The tailback (man who receives the ball from center) may slip the pigskin to either halfback on a reverse. Or he may give it to one half who then hands it to the other half going in the opposite direction, thereby making up the double reverse.

The formation most generally used on third or fourth-down kicks is shown here as the "short punt" formation. Both ends are lined up two or three yards from the tackles—to permit them to sprint down the field to cover the punt.

The third back lines up in front of the kicker. If the kicker is rightfooted, the blocker is on the right of the center; if the kicker is left-footed, the blocker lines up to the left of center. Only difference between short and long punt formation is the distance the kicker is from center. In regular punt formation, he lines up a full 10 yards back. The short punt is also used as a basic formation from which to pass or run by some coaches.

COMPLIMENTS OF

**JOE TERRIS
BARBER SHOP**

Under The Union Savings Bank

**Good Luck to the
BIG REDS and JIM**

JOE MACK

COMPLIMENTS
OF

W. T. GRANT CO.

**Good Luck to the
BIG REDS**

**Archer and Ault
MEN'S SHOP**

CLOTHING AND FURNISHINGS

**BEST WISHES TO COACH FOTI
AND THE BELLAIRE HIGH TEAM
FOR A SUCCESSFUL 1944 SEASON**

**RAIL & RIVER COAL
COMPANY**



Offside and violation of kickoff formation. (Penalty, 5 yards.)



Unsportsmanlike conduct. (Penalty—15 yards.) For flagrant unsportsmanlike conduct—15 yard penalty and disqualification.



Illegal formation or position of one or more players. (Penalty—5 yards from where ball was put in play.)



Player illegally in motion. (Penalty, 5 yards. If from shift or huddle, 15 yards.)



Unnecessary roughness, illegal defensive use of the hands. (Penalty, 15 yards.)



Military salute also used for clipping, followed by striking the back of the knee with hand. (Penalty, 15 yards.) Signal also used for disqualification fouls and for running into or roughing the kicker. In the latter case, the military salute is followed by swinging the leg as though punting.



Holding. (Penalty—by offense, 15 yards; by defense, 5 yards.)



Score—touchdown, field goal, or conversion.



Intentional grounding of forward pass. (Penalty—loss of down and 15 yard penalty from spot of preceding down.)

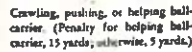

Crawling, pushing, or helping ball-carrier. (Penalty for helping ball-carrier, 15 yards; otherwise, 5 yards.)



Delay of game or extra time-out. (Penalty, 5 yards.)



Safety.



Illegal touching of kicked ball inside opponent's 10-yard line—touchback.



Illegal forward pass.



Interference with forward pass, pass touching ineligible player, or "screening" pass receiver. (If penalty on offense, 15 yards and loss of down; interference by defense, ball to offense on spot of foul as first down.)



Penalty for use of incomplete pass, missed field goal or conversion, both sides offside, etc.



Time out.

COMPLIMENTS

— OF —

FOUR BOOSTERS OF THE BIG REDS

H. P. RODEWIG & CO.

HOME FURNISHINGS

3125-3127 Belmont St.

YINGLING'S

COMPLETE FOOD MARKET

Orchid Brand Hams, Bacon,
Lard and Sausage

3273 Belmont Street

Bellaire, Ohio

COMPLIMENTS

— OF —

W. J. McGraw

CLASS OF '04

COMPLIMENTS
OF

G. C. MURPHY

"Bellaire's Friendly Store"

After the Game Take a
"Movie Vacation"—Visit the

CAPITOL and TEMPLE

BELLAIRE'S FAVORITE THEATERS

COMPLIMENTS
— OF —

Ball's Shoe Store

3244 Belmont Street

THRILLS IN FOOTBALL

Add to "Her" Thrills
With Flowers

CAPITOL

Flower Shoppe

Flowers For All Occasions



VICTORY IS SURE

While Victory over the Axis nations is certain, every football player will tell you never to let down for a moment until the final whistle blows.

The Hanna Mines in eastern Ohio plan not only on supplying their share of vital fuel until the war is over, but to continue to produce for a world at peace.

HANNA COAL CO.

**U. S. LAUNDRY
& DRY CLEANING CO.**

Cash and Carry

Home Owned

Phone 431

HIT 'EM HARD — BIG REDS

On to Victory

- Headquarters in Bellaire for
"BOBBY BROOKS" SWEATERS
All 100% Pure Wool — \$3.95—\$4.95—\$5.95

The Blum Co.

3172 Belmont St., Bellaire, Ohio

**UNITED
DAIRY
MILK**

**Is Preferred By
Most People**

Best Wishes to BELLAIRE'S BIG REDS

**FARMERS and MERCHANTS
NATIONAL BANK**

BELLAIRE, OHIO

— A FRIENDLY BANK —

Member Federal Deposit Insurance Corporation

IF YOU PLEASE —

Just give me a man
With a million or two,
Or one that is handsome
Would happily do,
A dashing young fellow
Is swell any day,
Or one that is famous
Would suit me O. K.
But if the man shortage
Should get any worse,
Go back to the very
First line of this verse.
Louise Randall Lutz.

PAID IN FULL

Newell Dwight Hillis, famous preacher, once made use of the services of a young physician who was not an ardent churchgoer. But the doctor never sent a bill.

"Look here, doctor," Hillis said finally, "I have to know how much I owe you."

After thinking it over, the doctor said, "I'll tell you, Hillis. I hear you're a pretty fair preacher and you seem to think I'm a pretty good doctor. I'll make a bargain with you. I'll do all I can to keep you out of heaven if you'll do all you can to keep me out of hell, and it won't cost either of us a cent. Is it a go?"

—The Laughter Library.

**EVA G. TREVEY
FLOWER SHOP**

FLOWERS FOR ALL OCCASIONS

3165 Belmont Street

Phones: Shop 937 — Residence 747-J

**BELLAIRE HARDWARE
AND SUPPLY**

**EVERYTHING IN HARDWARE,
PLUMBING AND HOUSEHOLD SUPPLIES**

**3201 Union Street
Bellaire, Ohio**

Phone 208

IN THE GROOVE?

IF NOT, TRY

HERZBERG'S

SMARTER EVERY SEASON

COMPLIMENTS

— OF —

LINCOLN RESTAURANT

MIKE KLEMPA, Proprietor

DAVID CAMPBELL

GROCERIES

MEATS AND PRODUCE

Polar Frosted Foods

Phones 300 and 301

4575 Jefferson Street

Bellaire, Ohio

COMPLIMENTS

— OF —

**The McClain
Motor Co.**

Penalties

- 1 Taking more than three times out during either half
- 2 Illegal delay of game
- 3 Failure of substitute to report to umpire
- 4 Violation of kick-off formation

LOSS OF FIVE YARDS

- 5 Failure to maintain proper alignment of offensive team before ball is snapped. Also, backfield man illegally in motion
- 6 Offside by either team, or encroachment on neutral zone
- 7 Attempt to draw opponents offside

- 8 Taking more than two steps with ball after signalling for fair catch
- 9 Illegal use of hands and arms by defensive players
- 10 Flying block or flying tackle
- 11 Running into kicker
- 12 Crawling by the runner

LOSS OF FIFTEEN YARDS

- 13 Team not ready to play at scheduled time
- 14 Substitute communicating with teammates before ball is put in play
- 15 Illegal substitution (Player also suspended from game)
- 16 Failure to stop at least one second on shift play
- 17 Forward pass by member of team which did not put ball in play

- 18 Forward pass touched by ineligible player
- 19 Intentional grounding of forward pass
- 20 Interference by member of passing team with defensive player eligible for pass
- 21 Interference with fair-catch or tackling player before ball is caught
- 22 Illegal use of hands and arms by offensive players

- 23 Defensive player striking opponent above shoulders
- 24 Roughing the kicker
- 25 Piling up, hurdling, clipping
- 26 Tackling player out of bounds
- 27 Coaching from the sidelines
- 28 Illegal interference with defense by passing team

OTHER PENALTIES

- 29 Striking, kneeling, or kicking opponent—half the distance to the goal and disqualification of offending player
- 30 Foul within one yard line—half the distance to the goal

- 31 Interference by defensive team on forward pass—first down for passing team at spot of foul
- 32 Flagrant roughing of kicker—disqualification, plus fifteen yards

- 33 Flagrant unsportsmanlike conduct—disqualification, plus fifteen yards
- 34 Forward pass touched by ineligible player on or behind line of scrimmage—loss of down

CUPAL CASTING CO.

— WE CAST ANYTHING —

Grey Iron, Aluminum, Brass

1441 Belmont St., Bellaire

Phone 155

The Progressive Print Shop

OFFICE SUPPLIES—
COMMERCIAL PRINTING

NEW LOCATION

332 Thirty-Third Street
Telephone 1230

You will always find the
Newest and Advanced Showing of
Jewelry, Diamonds and Watches
at our shop

FLOWERS? YES,

Three times a day;
Orchids always in stock

Let Us Serve You

BRYAN'S

FLORIST — — JEWELERS

Buckeye Bank Building
Bellaire, Ohio Phone 213-J

COMPLIMENTS
OF

Stewart & Ward Incorporated

GEO. E. SCHOCKEY

Potted Plants

Cut Flowers

Floral Designs

WE GROW OUR OWN FLOWERS

City Bldg. on 32nd Street

Phone 99-R

Res. Phone 128-W

Right After the Game

STOP AND EAT AT THE

CITY RESTAURANT

"Home of Good Eats"

New Location

Buckeye Building—32nd Street

Finest Restaurant in Eastern Ohio

Belmont Auto Parts Co.

323 Thirty-Second Street Be'lair, Ohio

Access From Central Fire Station

Phone 359-J

EMIL STANEK, PROP.

WHEN YOU WANT THE BEST
ASK FOR

Stratford Beverages

Howe's Rootbeer, Orange Squeeze,
Lime Cola and Tom Collins, Jr.

Bottled by

STRATFORD SPRINGS

CORP.

Wheeling, W. Va.

Woodsdale 970

COMPLIMENTS
OF

BRYAN BROTHERS JEWELERS

32nd Street Store

MAYTAG

Authorized

Service

EARL J. HEIL

ZIEGENFELDER'S ICE CREAM

DIFFERENT FROM THE OTHERS

Phone Wheeling 2385

COMPLIMENTS
OF

DR. JOHN TSCHAPPAT
DENTIST

Dankworth Building

BUY BONDS



**FREDERICK WASSMANN
& COMPANY**

FROZEN FOOD LOCKERS

Distributors

BIRDS EYE FROSTED FOODS

Phone 470

Bellaire, Ohio

Best Wishes

TO THE BIG REDS

Hoge-Davis Drug Co.

F. A. SCOTT

TRANSFER — STORAGE

Local and Long Distance Moving

Phone 126

THIRST CHOICE

2 glasses
for only

5¢



JACOBS BOTTLING CO.

Phone 96

Bellaire, Ohio

Why Eleven Men On a Side?

The Wall Game originated in 1845 at Eaton, one of England's secondary schools. This game was played with eleven men on a side, and the American game of football is indebted to Eaton for the principal of limiting the number of players on the team to eleven. The ball was put in play by a scrimmage against a wall. The object of the Wall Game was to secure a "fair shy" or, in other words, a free kick at goal.

Out of the Wall Game grew the Field Game played with two teams, still eleven men each, on a field 150 yards long and 100 yards wide, with goals marked with upright posts connected with a cross bar.

In 1873 a team of Etonians came to America to play a field game with Yale at New Haven. Yale won the contest which was played under a mixture of Eaton and Yale rules, one of which called for eleven players on a side. Yale having previously played with a 15 man team, was impressed with the possibilities of the game as played with eleven men on a side, and from that day on showed a preference for an eleven man team. In 1880, through the persistence of Yale's Walter Camp, the rules for the American football were changed, calling for an eleven man team rather than one of 15. This rule has never been altered.

—Football Through the Years
By Dean Hill

COMPLIMENTS

— OF —

NEHI BOTTLING CO.

BELLAIRE, OHIO

Exide Batteries

U. S. Tires

PURE OIL GASOLINE

JEFFERS BROS.

Phone 324-R

38th and Noble

Romeo Auto Laundry

EXPERT SIMONIZE

AND FINISH

Try Us Once and You'll

Come Again

Alley Behind U. S. Laundry

COMPLIMENTS

OF

J. C. McKELVEY

Jeweler

Bellaire Hi Football Squad

Red	White	Name	Pos.	Wt.	Hgt.	Yr. in Sc.	Age
	32	Belt	G	185	5-10	Jr.	16
41	43	Bonar	Q	139	5-8	So.	15
	37	Caretti	T	202	5-11½	Jr.	16
	33	Daniel	C	165	5-9½	So.	15
38	39	Ford	HB	155	5-7½	Sr.	18
	25	Giffin	HB	160	5-9	So.	15
	28	Heil	E	170	6-2	Jr.	16
	36	Heinrich	HB	155	5-10½	Jr.	16
	18	Kaldor	T	174	5-11	Jr.	17
	13	Keyser	Q	180	5-8	Sr.	16
	26	Liberati	G	161	5-11	Sr.	17
	34	Lovejoy	HB	175	5-10	Sr.	17
	41	Malik	Q	175	5-10	Jr.	16
30	46	Mayer	Q	150	5-8	Jr.	15
	42	McClain	T	200	5-11	Jr.	15
	12	Ross	HB	153	5-8½	Jr.	16
	45	Rowley	C	143	5-10	Sr.	16
	15	St. John	E	176	6-2	Sr.	17
	29	Swartz	Q	190	5-9	Jr.	16
31	48	Wade	E	159	5-10½	So.	17
	35	Workman	T	200	6-2	Sr.	16
24	21	Yadrick	G	208	5-8	Sr.	16
22	47	Hein	FB	160	5-9	Jr.	17
	17	Miller	T	190	5-11	Sr.	17
	20	Frizzi	C	170	5-9	Sr.	18
10	27	Sykes	G	158	5-7	Jr.	16
	30	Teasdale	E	160	6-0	Jr.	16
11	14	Goddard					
	23	Riley					
36	19	Tobin					
	20	M. Rhodes					
	19	A. Rhodes					
24	16	Ault					
22	44	Jones					
10	36	Tuccio					
	18	Petredis					
		Spradling					
		Turner					
	40	Coates					
		Bresinger					
		Kerr					

EVERY employee at the "Big I" plant salutes Bellaire's "Big Reds" ... and their visiting opponents! We have something in common—you play the best kind of football possible, we make the finest glassware in the good ole' U. S. A.

HAND MADE
Imperial
GLASS CORPORATION
BELLAIRE, OHIO U. S. A.

"Hasten the Attack — Buy More War Bonds"

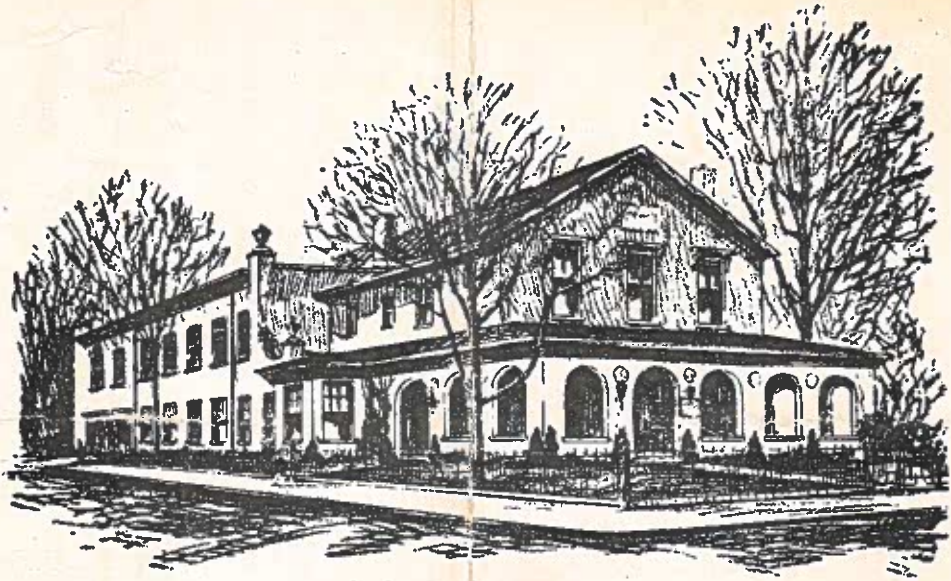

ESTABLISHED 1860
GRAFTON-BAUKNECHT-MELLOTT CO.
Funeral Home

Bellaire 66

Shadyside, 1007-W

Powhatan 14R2

Our Team Has the Ball On all War Fronts
WE WANT A TOUCHDOWN

BUY ANOTHER WAR BOND AND HOLD THE ONES YOU HAVE

The Union Savings Bank

The Young Man's Bank

Bellaire, Ohio
