

---

---

# SOUVENIR SCORE CARD

(Compiled by the Bellaire Hi-Y Club)

---

---

## WHEELING

VS.

## BELLAIRE

# FOOTBALL

WHEELING STADIUM

Thursday, November 24th 1938,

Game Called at 2:30 O'clock

---

---

TEN CENTS THE COPY

---

---

## BELLAIRE HI BAND, 1938



### BAND PERSONNEL

#### FLUTE AND PICCOLO

Thelma Robinson  
 Sarah Louise Montgomery  
 Nancy Covert  
 John Keyser  
 Walter Day  
 Fred Marling

#### OBOE

Don Leach  
 Sally Sprik  
 Chas. Pyles

#### BASSOON

William Jewell  
 Dixon Hepburn

#### ALTO CLARINET

James Crouse  
 Harry Sells  
 Harold Miller

#### BASS CLARINET

Charles Williamson  
 Ruth Greenwood  
 Bess Adamek

#### SAXOPHONE

Lester Pinsky  
 William Pitts  
 Walter Kapucuiski  
 Bill Irwin  
 Jim Cochran  
 Jim McMahon  
 Bill McMahon

#### TROMBONE

Pete McElroy  
 William Adamek  
 Vince De Felice  
 Bill Decker  
 John Hill  
 Bob Freeman

#### B FLAT CLARINET

Jack Archer  
 Bob Beuter  
 Ed. Boiarski  
 Sam Borkover  
 Herman Brown  
 Bob Cowen  
 Bob Crunelle  
 Betty Lou Dickens  
 Cecil Dodds  
 Alphonse Galucci  
 Joe Kazmirski  
 Lillian Foster  
 Emaline Giffin  
 Bob McAllister  
 Harold Miller  
 Louis Molli  
 Lillian Meder  
 Joe Minio  
 Dick Phillips  
 Harry Rusciollelli  
 Bill Swisher  
 Bob Stovall  
 Sally Sue Witten  
 Frances Yoho  
 John Giffin

#### HORN

Everett Somerville  
 Dick Snively  
 Fred Pinchem  
 Victor Ragni  
 Roger Leach  
 Joe Phillips  
 Jack Fawkes  
 James Norden  
 Don Covert

#### CORNET

Kelly Archer  
 Roy Case  
 Joe Dydek  
 Wilbur Ellinger  
 Louis Favish  
 Don Jackson  
 Eugene Marinelli  
 Bus Marling  
 Tom Noice  
 Louis Pappano  
 Eugene Scott  
 Archie Sims  
 Joe Lewis  
 Bob Weide

#### BARITONE

William Riley  
 Jack Fitch  
 Jack Kigerl  
 Bob Robinson

#### BASS

Bert Snedecker  
 Charles Freeman  
 Clark Yocum  
 Bob Arnold  
 Vernon Hughes  
 Frank Tomasek  
 Jelso Matozzi  
 Dick Keyser

#### DRUMS

Jack Rees  
 Bob Heil  
 Bob Hathaway  
 Bob Nelson  
 Hugh Campbell  
 Charles Robinson



NIEMIEC  
Coach

John A. Niemiec attended Bellaire Hi School from 1920 to 1924. From here he went to Notre Dame in 1925 to 1929 where he obtained an A. B. Degree. From 1930 to 1932 he coached Football, Basketball, and Baseball at Rice Institute, at Houston, Texas. Then from 1932 to 1934 he coached at Alamo Heights Hi School, San Antonio, Texas. Prior to coming to Bellaire High he coached at Columbia College, Dubuque, Iowa, coaching football, basketball, baseball, and track, from 1934 to 1938.



STEVE POLINSKY

Graduated from Muskingum college, 1931, and has served as an able coach at Bellaire Hi since that time.

### MOUNDVILLE RECORD

	Md.	Opp.
Fairview .....	19	0
Follansbee .....	19	0
Mannington .....	19	0
Magnolia .....	12	0
Wellsburg .....	12	7
Sisterville .....	33	0
St. Mary's .....	12	0
Victory .....	6	14
Union .....	?	?

### MOUNDVILLE SQUAD

Name	Pos.	Harler	.....	L. H.
Ward .....	L. E.	Nadloski	.....	R. H.
Cherthon .....	L. T.	Nelson	.....	F. B.
McCardle .....	L. G.	Talukiner	.....	Q. B.
Rine .....	C.	G. Ray	.....	L. H.
Kaufman .....	R. G.	Tecat	.....	R. H.
Helleck .....	R. T.	Lepman	.....	F. B.
Kawenski .....	R. E.	Nieratka	.....	Q. B.
G. Varlas .....	Q. B.	Spina	.....	T.

Coach, Hartwig, Pitt.  
Assts., Castilow, W. and J.; Coen, Waynesburg

### ST. JOHN'S RECORD

	Johns St.	Opp.
Linsley .....	0	13
Central .....	0	6
Mingo .....	6	7
Follansbee .....	0	25
Triadelphia .....	6	26
Yorkville .....	27	12
Shadyside .....	12	21
St. Mary's .....	?	?

### ST. JOHN'S SQUAD

Name	Pos.	Greenwood	.....	R. T.
Manley .....	L. E.	Lucas	.....	R. E.
McCardell .....	L. T.	Sikish	.....	L. H.
Conrad .....	L. G.	Tyson	.....	R. H.
Vorsae .....	C.	Malley	.....	Q. B.
Fantasi .....	R. G.	Gordon	.....	F. B.

Coach, Don Moss, John Carrol  
Captain, W. Manley

---

BELLAIRE 220.

DAIRY PRODUCTS

Best By Test

# Meadowcrest Dairy

BRIDGEPORT 21.

ICE CREAM

---

**The Cowen-Dickens Company**

INSURANCE SPECIALISTS

BELLAIRE

PHONE 97

OHIO

---

Residence  
4335 Noble St.  
Bellaire, Ohio

**CHARLES STRAHL**

Phone  
586-M  
Bellaire, Ohio

Reasonable  
Prices

“Once a customer, always  
a customer.”

Domestic  
Coal

---

Compliments  
of

SHERIFF  
HOWARD A. DUFF

Compliments  
of

JUDGE  
BERNARD G. WITTEN

---

---

---

The school officials welcome you to the Bellaire Stadium for the home games of 1938. It is your loyal support which makes football a success in Bellaire. The Boys High-Y are especially grateful to all those who have helped to make this program for the games possible through advertising.



J. V. NELSON  
Supt. Bellaire Public Schools

---

# The Union Savings Bank

=====

OPEN A CHECK ACCOUNT  
FOR HOME OR BUSINESS

=====

THE YOUNG MEN'S BANK

MEMBER FEDERAL DEPOSIT INSURANCE CORP.

---

COMPLIMENTS OF

**Judge**  
**CLIFFORD L. BELT**

COMPLIMENTS OF

**Judge**  
**Harry L. Albright**

---

**The Neff Lumber Company**

Lumber  
Sand  
Gravel  
Cement  
Building Block  
Roofing

Hardware  
Paints  
Stoves  
Radios  
Washers  
Refrigerators

**"IF IT'S TO BUILD WITH WE HAVE IT"**

NEFFS, OHIO

Yards At:

and

POWHATAN, OHIO

Phone  
Bellaire 21

Phone  
Powhatan 18

---

**Earl J. Heil Radio and Electric Co.**  
**NORGE AND PHILCO PRODUCTS**

**“We Sell the Best and Service the Rest”**

**3281 Belmont Street    Phone 462    Bellaire, Ohio**

---

**CLYDE E. FRY**

**We Deliver**

**Fancy Groceries and Meats at a Reasonable Price**

**Phone 980.**

**4676 Jefferson Street**

---

**COMPLIMENTS OF**  
**CORRELL PHOTO SERVICE**  
**FILM SERVICE**

**Dankworth Bldg.**

**Phone 92-J**

---

**Exide Batteries**

**Expert Lubrication**

**WHITE ROSE GASOLINE**

**Jeffers Bros.**

**Phone 716-J.**

**38th and Noble**

**SEVEN**

Compliments of  
  
**THE**  
  
**McCLAIN MOTOR CO.**

Swift To Serve You  
  
**ALBERT VASEK & SON**

GROCERIES AND MEATS

Tele. 570-M

4403 Harrison Street

BELLAIRE, OHIO

Compliments of

**JESSE A. WILSON**

BELMONT COUNTY RECORDER

**YELLS!!!**

Oh! Gee whiz!  
Look at that score  
We know it's good!  
But we want more!!!

Baby's in a high chair  
Who put her there?  
Ma? Pa?  
S's! Boom! Bah!  
Bellaire High School  
Rah! Rah! Rah!

Ash can! Tin can!  
Who can! Bellaire can!  
Yeh Big Reds!!!

We've got a school!  
We've got a yell!

We've got a team!  
That fights like?  
Hit 'em high,  
Hit 'em low  
Come on Bellaire!  
Let's Go!!!

Fight! Fight! Big Reds  
Fight! Fight! Big Reds  
Come on! Fight!!  
Strawberry Shortcake  
Huckleberry Pie  
V - I - C - T - O - R - Y

Are we in it?  
Yes! I guess  
For there's the team of B. H. S.  
Yeh! Big Reds!

T - E - A - M  
T - E - A - M  
T - E - A - M  
Fight! Fight! Fight!  
Yeh Bellaire!  
Yeh Bellaire!  
Beat (Opponents)!!!

Rah! Rah! Rah! Rah!  
Rah! Rah! Rah! Rah  
Bellaire High School!  
Bellaire High School!  
Team! Team! Team!

Eow! Big Reds!  
Eow! Big Reds!  
Eow! Big Reds!  
V - i - c - t - o - r - y

**THIS ADVERTISEMENT IS WORTH 10c TO YOU**

A reduction of 10c on a pair of \$1.00 or 79c fine  
"Majud" silk hose by bringing this advertisement for  
3 days after any game.

**at BLUMS**

3172 Belmont



---

---

**Books Features Sell People the First Time**

# **BOOK'S SHOES**

**Books Quality Brings Them Back**

**1051 Main Street  
Wheeling**

**3242 Belmont Street  
Bellaire**

---

**Compliments  
of**

**THE ZWEIG FURNITURE  
STORE**

**Compliments  
of**

**H. J. FINDLEY  
County Treasurer**

### SHADYSIDE'S RECORD

	Shady- side	Opp.
Bellaire .....	6	20
Powhatan .....	13	0
Mingo .....	7	2
Toronto .....	20	6
Tiltonsville .....	13	0
Adena .....	6	7
St. John's .....	21	12
Whg. Central .....	21	6
Bridgeport .....	?	?

### SHADYSIDE'S SQUAD

Name	Pos.		
Browning .....	F. B.		
Sedor .....	R. E.	J. Campbell .....	E.
Rusinko .....	R. T.	Alietta .....	E.
Green .....	R. G.	Wright .....	T.
Donkin .....	C.	Malobpszy .....	T.
Cherokee (C) .....	L. G.	Lewis .....	G.
Layne .....	L. T.	Van Dyne .....	G.
Steinman .....	L. E.	Owens .....	C.
August .....	Q. B.	Brehm .....	Back
Kechara .....	R. H.	Figuris .....	Back
Stora .....	L. H.	Gibson .....	Back
		R. Campbell .....	Back

Managers: Altis Dunfee, Geo. Velt,  
Paul Bovenizer, Chas. Lynch

### UNION'S RECORD

	Union	Opp.
Lumberport .....	39	0
Barracksville .....	44	0
Wheeling .....	13	7
West Union .....	37	6
Fairmont West .....	12	12
Bellaire .....	0	13
Follansbee .....	7	0
Magnolia .....	19	0
New Martinsville .....	0	13
Weirton .....	?	?
Moundsville .....	?	?

### UNION'S SQUAD

Name	Pos.	Name	Wt.
Krznarich .....	L. E.	Cochrane .....	162
Telinski .....	L. T.	Geogline .....	168
Sparachane .....	L. G.	Graski .....	155
Martin .....	C.	Kendzierski .....	140
Butts .....	R. G.	Kuhayada .....	140
Polis .....	R. T.	McElroy .....	155
Skvarka .....	R. E.	Scanlon .....	155
Helinski .....	L. H.	Shie .....	170
Kopec .....	R. H.	Szafron .....	158
Walley .....	Q. B.	White .....	165
Thomas .....	F. B.	Zatezola .....	165

Head Coach, Irvin Howell, W. Va. Wesleyan  
Asst. Coach, Harlan Nelson, Ohio. U.

Compliments  
of

**GEO. ROBINSON**

Jewelers in Bellaire  
Since 1898

**Phillips Jewelry Store**

"The City Hall Jewelers" Bellaire, O.

Phone 268-J

Compliments  
of

**CAPITOL AND  
TEMPLE  
THEATERS**

Compliments  
of

**THE HUB**

Clothing

Furnishings

Bellaire, Ohio

---

---

INVEST IN REST BEFORE  
REST INVESTS IN YOU

Where the Memory of Beautiful Lives will Be Kept Beautiful Always

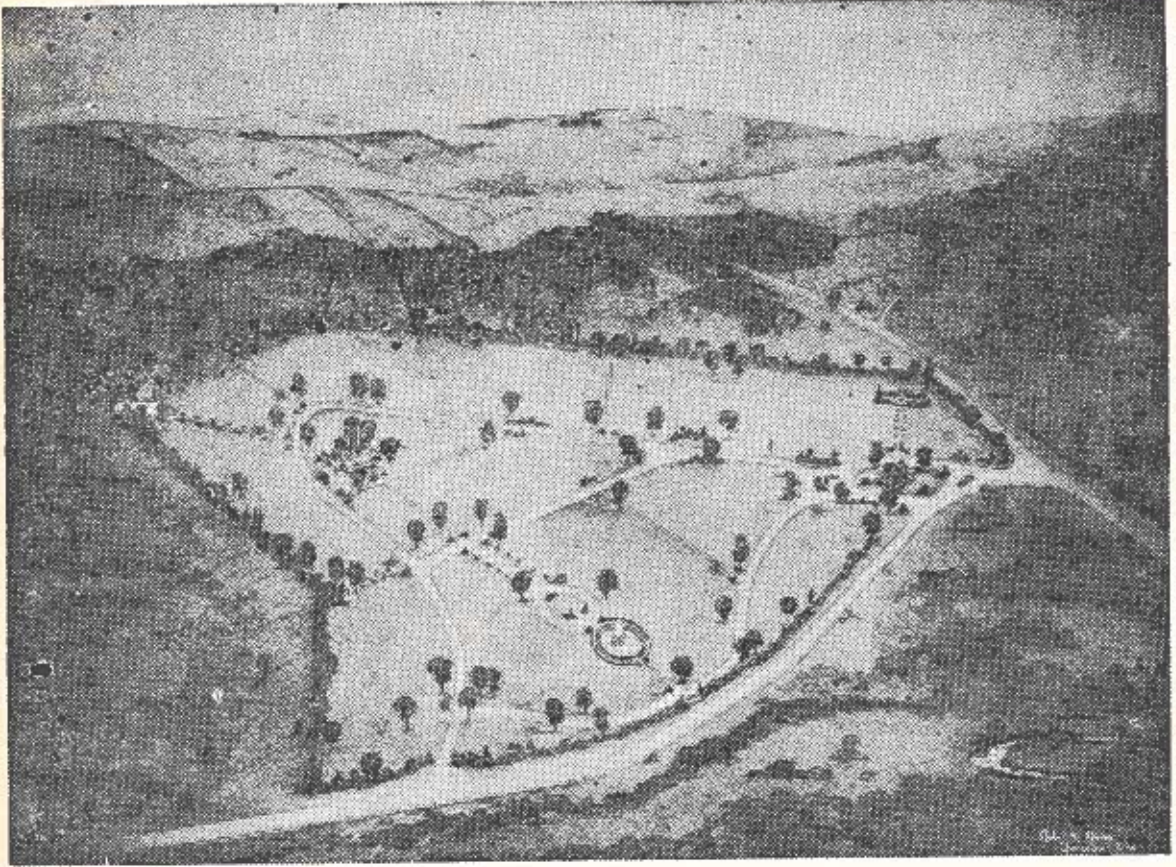

A Park So Beautiful

The New Idea

Perpetual Care

Lawn  
Type

Low  
Costs

We urge you to purchase your burial estate now—before you need it. It will save heartache, eliminate added expense, confusion and worry at time of death.

## Belmont County Memorial Park

First National Bank Building.

Phone 934.

Bellaire, Ohio

# OFFICIALS—

Referee, Dollings

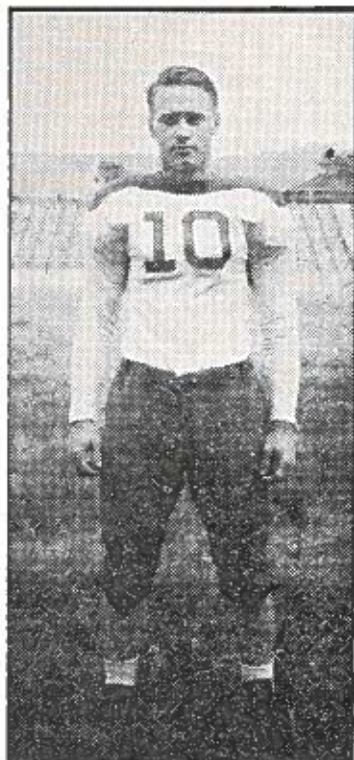

MOONEY,  
Half Back



DeBLASIS,  
End

## WHEELING LINEUP

Position	Name	No.
R. E.	Williams	35
R. T.	Roe	46
R. G.	Albos	27
Center	Duff	54
L. G.	Zubel	37
L. T.	Saleeba	43
L. E.	Mehen	59
Q. B.	Gilligan	34
R. H.	Saseen	48
L. H.	Westfall	36
F. B.	Huffman	50

Coach, Everett Brinkman  
Assts, C. C. Phipps, C. C. Kraus



Porch  
Full Back

### Wheeling Managers

James Wickham  
Jack Sonneborn  
Harry White  
Charles Criswell  
Edward McConnell  
Robert Mullen



DUFFY,  
Full Back



FITCH  
End



M  
Ha

BELLAIRE

WHEELING

Umpire, Walsh

H. L., Hayes



SKORICH,  
Tackle

**BELLAIRE LINEUP**

Position	Name	Wt.	No.
R. E.	DeBlasis		11
R. T.	Skorich		22
R. G.	Baungardner		12
Center	Accrocco	150	13
L. G.	Moore		26
L. T.	Beck		17
L. E.	Fitch	176	25
Q. B.	Sadlowski	159	20
R. H. B.	Obejenski	168	30
L. H. B.	Mooney	148	10
F. B.	Rouscher	173	24

Head Coach—John A. Niemiec,  
Notre Dame.  
Asst. Coach—Steven Polinsky,  
Muskingum.  
Asst. Coach—James A. Dixon,  
Wittenburg.



ACCROCCO  
Center

**CHEER LEADERS**

Lucille Kennedy, Sr.  
Madolyn Davis, Sr.  
Roland Conners, Sr.  
Barbara Houston, Jr.  
Fred Willis, Jr.  
Nina Santivicca, So.  
Virginia Lou Sherlock, So.  
Joan McGhee, Fr.

**MANAGERS**

Otis Dunfee  
Geo. Velt  
Chas. Linch  
Paul Bovenizer



RADAWE  
Center



BECK,  
Tackle



English  
Tackle

2	3	4	Total

## POWHATAN'S RECORD

Barnesville	6	6
Shadyside	13	0
Newell	0	7
Yorkville	6	0
Woodsfield	2	0
Adena	45	6
Magnolia	26	0
Brilliant	0	25

## POWHATAN'S SQUAD

Vallalonga, Tony	Gieszeski, Charles
McMasters, Gibson	Neitzelt, Bob
Herkel, Mike	Tolzda, Adam
Zorich, Mike	Vucelich, Milan
Aberegg, Delbert	McVey, Leonard
Corey, Clark	Johnson, William
Armann, Arthur	Lukens, John
Woodra, Charles	Vucelich, Nick
Sweetnich, Matt	Baroni, John
Slovinsky, Dominic	Vilkoski, John
Krempasky, Louis	Gaich, Mike
Turner, Calvin	Brubaker, Fred
Zybitski, Joe	Powlaczyk, Richard
Hyland, John	Daniels, John
Vichich, George	Snively, Terry
Korner, Waldo	Lopatra, John

Coach, Duke Kennaw, Ohio Wesleyan  
Asst. Coach, Paul Schafer, Marietta

## TILTONSVILLE'S RECORD

Our Record is 7 losses and 2 ties.

## TILTONSVILLE'S SQUAD

J. Madden (C)	R. Rice
J. Julian (C)	Q. Brandi
J. Hattala	R. Starr
P. Hodick	J. DeLuca
D. Shannon	J. Vostatek
D. Leonard	S. Ogden
R. Zitzelberger	F. Klart
J. Gularek	K. Harris
J. Holubeck	T. Pietro
C. Brown	D. Coff
T. Evans	A. Malegio
	J. Timko

Head Coach, James Vince, John Carroll U.  
Assts., Hattala, Wilmington; Beck, Marietta

## ATLANTIC GASOLINE WILLARD BATTERIES

**WM. R. PHILLIPS**

Atlantic Service Station

3277 Guernsey Street, Bellaire

GET FLOWERS  
FOR THE GAME

AT

The Capitol Flower Shoppe  
Bellaire



Compliments of

**T. B. PHILLIPS**

County Commissioner

## BRIDGEPORT'S RECORD

	Bridge- port	Opp.
Martins Ferry .....	6	13
Bellaire .....	6	39
Woodsfield .....	27	14
Tiltonsville .....	27	7
Linsley .....	39	0
Steubenville Central .....	26	0
Wellsburg .....	20	7
Warwood .....	0	20

## BRIDGEPORT'S SQUAD

Name	Pos.	Turner	Q. B.
Rader .....	L. E.	Kowski	L. H.
Vavarosky .....	L. T.	Maffo	R. H.
Ellis .....	L. G.	Sinkora	F. B.
M. Moore .....	C.	Lenz	
Kavolick .....	R. G.	Tracey	
Dukes .....	R. T.	Smith	
Coss .....	R. E.	H. Moore	
		Shedwell	

## MARTINS FERRY'S RECORD

	Martins Ferry	Opp.
Bridgeport .....	13	0
Tiltonsville .....	26	0
Alleghania, Pa. ....	18	0
Wheeling .....	0	0
Cleveland West .....	33	0
Bellaire .....	2	20
East Liverpool .....	12	0
New Castle .....	0	14

## MARTIN FERRY'S SQUAD

Heffelfinger (C)	L. E.	Faren	R. T.
Pratti	L. T.	Davis	R. E.
Johns	L. G.	Chontos	Q. B.
Negus	C.	Laules	L. H.
McDermott (C)	R. G.	Belan	R. H.
		Bevilacqua	F. B.

# "MONEY TO LOAN"

... a personal loan is a sensible, workable plan of financing some existing opportunity of advancement.

—this bank has ample funds for personal loans that will meet the requirements co-existent with sane conservative banking principles.

—make your application today and let us discuss it with you . . .

## FIRST NATIONAL BANK IN BELLAIRE

MEMBER  
FEDERAL DEPOSIT INSURANCE CORP.

---

---

# VARSIITY SQUAD

## Jerseys

Name	No.	Name	No.
Mooney, L. H. ....	10	Obejenski, R. H. ....	30
DeBlasis, L. G. ....	11	Murray, R. H. ....	31
Bumgardner, R. G. ....	12	Robinson, R. E. ....	32
Accrocco, J. ....	13	Apicella ....	33
C. Kahl, L. E. ....	14	E. Accrocco ....	35
English, L. T. ....	15	V. DiPoolo, R. G. ....	36
Gray, L. T. ....	16	D. Innocenzo, R. T. ....	37
Beck, R. T. ....	17	Pumpa, R. E. ....	38
Duffy, F. B. ....	18	Duda, Q. B. ....	39
Havelka, R. G. ....	19	Nash, L. H. ....	40
Sadlowski, Q. B. ....	20	Marzella ....	41
Neff, L. G. ....	21	Adams, F. B. ....	42
Skorich, R. T. ....	22	D. Fitch, R. E. ....	43
Radewic, C. ....	23	Newhart, R. T. ....	44
Rouscher, F. B. ....	24	R. Kahl, R. G. ....	45
K. Fitch, L. E. ....	25	Kirkland, Q. B. ....	77
Moore, L. G. ....	26	Paulsena ....	55
Porch, Q. B. ....	27	Zacchina ....	80
Conklin, R. E. ....	28	Shackleford ....	
Johnson ....	29		

---

Compliments of

# Grafton-Bauknecht-Mellott

## FUNERAL HOME

---

With Cigars and Candy You Will Enjoy the Game

## CAPITOL CONFECTIONERY

---

Sidewalk Material—All Builders Supplies

BELLAIRE WALLPLASTER CO.

31st and Hamilton Street.

Phone 345



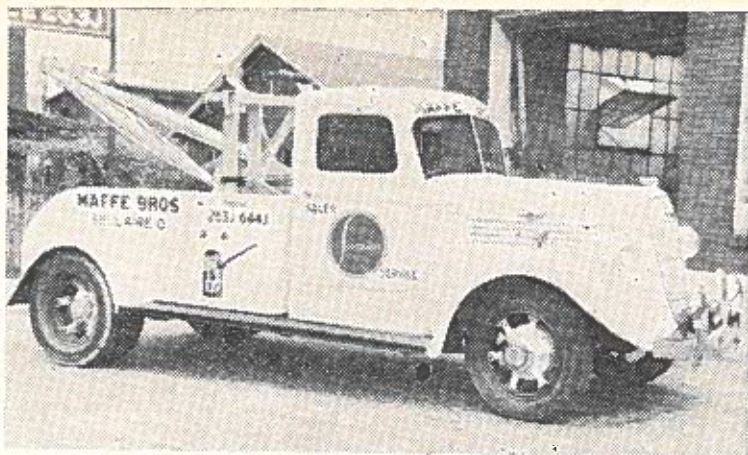

# MAFFE BROS.

*SALES*    **STUDEBAKER**    *SERVICE*

Phones 263-J-9186-644-J

1400 Belmont Street.

Bellaire, O.

---

## Higrade Domestic Coal

From Shick Mine

Phone Bel. 154

**Pioneer Fuel Corporation**

**West Bellaire**

### WHEELING'S RECORD

	Whg.	Opp.
Warwood	6	13
Union	7	13
Central Catholic	7	6
Martins Ferry	0	0
Linsly	33	6
Morgantown	0	7
Charleston	0	19
Triadelphia	13	19
Parkersburg	6	33
Bellaire	?	?

### WHEELING'S SQUAD

Albos	27	Nightengale	44
Keppel	28	Thomas, N.	45
Bringman	29	Roe	46
Sleime	30	Seabright	47
Stefanow	31	Saseen	48
Nolte	32	Linch	49
Wycherly	33	Huffman	50
Galligan	34	Marchlenski	51
Williams	35	Sonneborn	52
Westfall	36	Duff	54
Zubel	37	Flannery	55
Voltz	38	Weith	57
Yoho, V.	39	Murray	58
Jones	40	Mehen	59
Elias	41	Osmiamski	
Pekula	42	Pell	
Saleeba	43	Saunders	
		Schul	

Coach, Everett Brinkman  
Assts., C. C. Phipps, C. C. Kraus

### WARWOOD'S RECORD

	War-wood	Opp.
Wheeling	13	6
West Alexander	48	0
Wellsburg	7	0
Follansbee	19	0
Central	12	2
Linsly	26	7
Yorkville	41	0
Bridgeport	20	0
Triadelphia	?	?

### WARWOOD'S SQUAD

Allegrini, Jmilio	Pelle, Fred
Cornish, William	Petko, Joseph
Dietrich, Robert	Pillard, Fred
Dittman, Kenneth	Plummer, Charles
Dowler, William	Queses, Angelo
Eaton, Robert	Rupich, Walter
Fairley, David	Ryan, John
Fitzsimmons, Robert	Seitz, Robert
Hourmouzus, James	Seitz, Roy
Kovatch, Frank	Shia, Thomas
Lewellen, Howard	Whilden, DeVerne
McNamara, William	Wise, Robert
Mercular, John	Woodfin, Charles
Mihalovich, Frank	Yugovich, John
Mooney, Harry	Rohrig, William
Montgomery, Robert	Grimm, Leroy
Morrison, Robert	Stobart, Richard

Coach, Robert Roe, Bethany College  
Asst., John Franz, Wittenberg College

### CENTRAL'S RECORD

	Cent.	Opp.
Linsly	0	19
St. Johns	6	0
Triadelphia	0	13
Wheeling	6	7
Newell	31	7
Warwood	2	12
Shadyside	21	7
Yorkville	12	6
Follansbee	13	0

### CENTRAL'S SQUAD

Thalman, B.	Perry
Thalman, Ray	Gompers
Larratore	Baum
Strauss	Neal
Sulik	Brunlick
Haller	Vanyo
Bentz	Griffith
Yocke	Valent
Worthan	Goldbaugh
McKeen	Shia
Drosilko	Vogler
Prask	Szymanek
Gaughembaugh	Todd
Welling	Coleman
Magers	Laseen
Campeti	Dickman
Shaunessy	Zentz
Mattern	Khourny

Coach, J. V. Casillo, Duquesne  
Assts., J. Kupfer, C. Debrase, J. Nolan  
Mgrs., Manners, Williams, Nesbitts, Nau

### BELLAIRE'S RECORD

	Bel.	Opp.
Shadyside	20	6
Tiltonville	33	0
Bridgeport	39	6
Collinwood	19	0
Union	13	0
Painesville	19	6
Martins Ferry	20	2
New Philadelphia	0	14
Youngstown	7	6
Wheeling	?	?

## ROLLER SKATING PARTY

for

**Bellaire High School**

**Sponsored by  
Band Mother Club**

**ISLAND RINK**

**November 28, 8 to 11 P. M.**

---

After the game visit  
**Dankworth's Fountain**  
Always Welcome

COMPLIMENTS OF  
**Theo Robertson**

---

**Boosters for Bellaire's "Big Reds"**

WIN OR LOSE, WE ARE WITH YOU

---

**Farmers and Merchants National Bank**

Bellaire, Ohio

---

— A FRIENDLY BANK —

---

MEMBER FEDERAL DEPOSIT INSURANCE CORPORATION

---

COMPLIMENTS OF

**A. C. MURPHY**

**County Engineer**

G & J TIRES.

G & J TUBES

**ATLANTIC SERVICE  
STATION**

J. E. SCHOEN, Prop.

Phone 9138.

3880 Noble Street

**ATLANTIC MOTOR OIL.  
LUBRICATION**

**TONY'S**

**Quality Meat Market**

MEATS, GROCERIES, PRODUCE

QUALITY OUR SPECIALTY

WE DELIVER.

PHONE 458

Compliments

of

**Ross T. Michener**

**Prosecuting Attorney**

**Build a Home...**



Or Modernize the Old One

**BUT BE SURE**

To Come Here For

LUMBER

MILLWORK

AND BUILDERS SUPPLIES

**The W. M. Johnson Lumber Co.**

Shadyside and Bellaire

Phones 801—1080-J—539

**WISE'S BAKERY**

**Home Type Baking**

3252 Guernsey Street. . . Res. Phone 307-J

IN EVENT OF CLAIM OR REMOVAL, NOTIFY

**The Kern Insurance Agency,**

INCORPORATED

**GENERAL INSURANCE**

Room 716 — 1st National Bank Bldg.

Telephone 54.

Bellaire, Ohio



Compliments of

## ANTON HOCHEVAR

---

**FREEDOM Perfect Motor Oils.**

**FREEDOM Gasolines**

### YOUNG'S SERVICE STATION

Cor. 43rd & Noble Streets.

GOODRICH Tires, Tubes & Batteries

Tire Repairs —

**THIS AD WORTH 15c ON LUBRICATION**

— **ACCESSORIES**

---

## The Ohio Valley Lumber Co.

Bellaire, Ohio

---

Compliments of

## HOWARD DUNFEE

and

The Clerk of Courts Office

---

**L. C. SMITH & CORONA TYPEWRITERS**

### WHEELING TYPEWRITER EXCHANGE

30 - 14th Street - Phone 892 - Wheeling, W. Va.

Rebuilt Typewriters.

All Standard Makes Repaired.

Rentals

R. C. Allen and Victor Adding Machines

---

## KLEMPA'S MARKET

QUALITY—GROCERIES, VEGETABLES, MEATS—QUALITY

4212 Harrison Street.

Bellaire, Ohio

---

## THE PROGRESSIVE PRINT' SHOP

Office Supplies — Good Printing

Phone 539

431 Thirty-third Street.

Bellaire, Ohio

---

---

# WHITE'S COMMUNITY MARKET

## GROCERIES, MEATS, POULTRY AND VEGETABLES

YOU WILL LIKE OUR SERVICE

Phones 280 - 281. . . . . Corner Forty-third and Harrison Streets

Bellaire's Complete Food Market

---

### IF YOU APPRECIATE

Score Board,  
Flag Poles,  
Loud Speaker,  
Football Banquet,  
Special Trains to Ferry,

Thuse Meeting Before Ferry Game,  
With Fireworks,  
Gift to Shoe Fund of Bellaire  
Schools \$150.  
St. Johns \$27.

By our record we ask your support to the Big Red  
Boosters Club. Buy your membership \$1.00 per year.