

**WHEELING**

**VERSUS**

**BELLAIRE**

**B**

**W**



**WHEELING STADIUM**

**TWENTY-SECOND  
ANNUAL THANKSGIVING GAME**

**Nov. 28, 1935**

## **BELLAIRE HUNDLEY MOTORS**

**FORD SALES AND SERVICE**

**PHONE 28**

**BELLAIRE, OHIO**

**3452 Belmont Street**

## **WHITE'S COMMUNITY MARKET**

**GROCERIES—MEATS**

**You Will Like Our Service**

**Phone 280—34**

**Cor. 43d and Harrison Sts.**

**Bellaire, Ohio**

## **HIRSCH'S, Suits, Topcoats, Overcoats**

**Large Assortment of Standard Makes**

**Popular Prices**

**Bellaire, Ohio**

## **THE COWEN-DICKENS COMPANY**

**Insurance Specialists**

**Bellaire**

**Ohio**

**"SAY IT WITH FLOWERS"**

## **BRYAN BROS.**

**FLORISTS-JEWELERS**

**Business Phone 213-J—Residence Phones 1008-J, 1056-J**

**F. & M. Bank Building**

**Bellaire, Ohio**

## **JOHNSON SERVICE STATION**

**PUROIL PRODUCTS**

**Service With a Smile**

**Corner 32nd & Guernsey Sts**

**Bellaire, Ohio**

## **NORRIS**

**Best Line of Box**

**Chocolates in the City**



# Here are the records of the 1935 Season...

## WHEELING'S RECORD

Wheeling	0—Central Catholic	0
Wheeling	6—Warwood	0
Wheeling	23—Follansbee	7
Wheeling	14—Morgantown	12
Wheeling	6—Union	0
Wheeling	9—Bridgeport	6
Wheeling	27—Triadelphia	0
Wheeling	0—Parkersburg	10
Wheeling	19—Linsly	0

Coach.....Everett Brinkman  
 Act. Capt.....Bob Swesey, Sam Pinion  
 Asst. Coach.....C. C. Kraus  
 Asst. Coach.....C. C. Phipps  
 Manager.....Stanford Smith

## BELLAIRE'S RECORD

Bellaire	13—Shadyside	0
Bellaire	7—Tiltonville	0
Bellaire	21—Bridgeport	0
Bellaire	13—Linsly	0
Bellaire	7—Union	19
Bellaire	0—Martins Ferry	7
Bellaire	27—Moundsville	7
Bellaire	6—Weirton	18
Bellaire	13—East Liverpool	7

Coach.....Marty Varner  
 Asst. Coach.....Steve Polinsky  
 Asst. Coach.....James Dixon  
 Manager.....Bob Tarbet  
 Faculty Mgr.....Irwin McCarley

# GILBERT SYSTEM HOTEL

J. G. DAVIS, Mgr.

11th & Chapline St.

Consolidated Bus Depot

Rooms \$1.00 and up

Hotels From New York Through Florida

CHARLIE'S at GILBERT & BUS DEPOT

11th and Chapline

CHARLIE'S CORNER STORE

16th and Market

Anything From Soup to Nuts

CHAS. N. OTIS, Prop.



## WHEELING HI 1935 FOOTBALL SQUAD



Row 1—Assit. Mgr. Fette, Dornin, Richards, Swesey, Wensel, Snyder, Wojtascek, Yensen, Thompson, Wolf, Porter, Stefanow, Pinion, Asst. Mgr. Ruck.  
Row 2—Asst. Coach Phipps, Asst. Mgr. Mennillo, Venskoske, Mgr. Smith, Striface, Klinger, Watkins, Fishel, Williams, Bucon, Sutton, Seaman, Albaugh, Slater, Zarnock, Asst. Coach Kraus, Wojcik, Coach Brinkman.  
Row 3—Asst. Mgr. Foulk, Lohman, Grossi, Buchanon, Kindelberger, Mellott, Kelly, Stealey, Salek, Bukosky, Kulpa, Basil, Asst. Mgr. O'Keefe.  
Row 4—Ciripompa, G., Ciripompa, H., Dattoli, Bitel, Meintel, Teater, Allison, Thomas, Malandrakis, Yurasich, Boughner, Jeneske, Malatinski, Purpura, Klinkler, Schneider, Feleci.

## BELLAIRE HI 1935 FOOTBALL SQUAD



Row 1—Mgr. Mass, Salvaterra, Sadlowski, Dixon, Johnson, Skorich, Dickerhoff, Withey, Munjas, Sherwood, Roscoe, Solenka, Mgr., Trolley.  
Row 2—Asst. Coach Polinsky, Perzawaiski, McCarley, Battistone, Carlton, Testa, Hemsley, Kern, Doty, Donkin, Neff, Doerge, Coach Varner  
Row 3—Kouble, Krusienski, Devine, Suttin, Sitar, McNeal, Alexander, Mass, De-Paulis, Columbo, Giencola, Trubhora, Roan, DiBlass.

OFFICE SUPPLIES  
STATIONERY  
CIGARS AND TOBACCO

**BELLAIRE**

E. O. M

City Building

W  
E  
N  
Z  
E  
L  
'  
S  
  
M  
A  
P  
L  
E  
  
B  
R  
A  
N  
D  
  
P  
R  
O  
D  
U  
C  
T  
S

**REDS**

Marty Varner, Coach

No.	Name	Wt.
21	Johnson	148
22	Salvaterra	148
23	McNeal	165
24	Hemsley	168
25	Testa	160
26	Dickerhoff	174
27	Witchey	185
28	Skorich	158
29	Trolley	162
30	Munjas	150
33	Roscoe	137
34	McCarley	160
35	Columbo	140
36	Battistone	165
37	Sadlowski	170
38	Doerge	140
39	Sherwood	158
40	Dixon	165
41	Neff	152
43	Mass	134
44	Kern	170
46	Donkin	160
47	Nemic	184
49	Doty	180

**BELLAIRE**

Wheeling Public School Stadium

Ref.—A. L. Walsh, Pitts.; Ump.—D

Sherwood  
RH

RE  
Dixon

RT  
Nemic

RG  
Trolley

LE  
Swesey

LT  
Thompson

LG  
Yensen

LH  
Pinion

Wheeling  
Cheerleaders

Robert Bonnell  
Ruth Hoyt  
Jack Krueger  
Elizabeth Bu-  
lava.

BELLAIRE

WHEELING

FRESH MEAT

**JOHN WENZEL COMPANY**

MANUFACTURERS OF THE

# S AGENCY

prietor

DISTRIBUTORS OF  
NEWSPAPERS and MAGAZINES  
Subscriptions Taken at Lowest Cost

Bellaire, Ohio

## WHEELING

November 28, 1935, 2:30 P. M.

arietta; HLM.—Carl Schott, W.V.U.

Roscoe  
LH

LG	LT	LE
Dickerhoff	Withey	Munjias

RG	RT	RE
Snyder	Wensel	Wolf

RH  
Dornon, Slater

3	4	Total
---	---	-------

Bellaire  
Cheerleaders  
Smith  
Smith  
DeMarco

## GOLDS

Everett Brinkman, Coach

No.	Names	Wt.
27	Buchanan	164
28	Fishel	146
29	Pinion	130
30	Slater	157
31	Kulpa	141
32	Thompson	221
33	Salek	144
34	Yurasich	147
35	Staface	148
36	Porter	154
37	Albaugh	146
38	Bucon	145
39	Basil	140
40	Richards	170
41	Swesey	155
42	Yensen	150
43	Stealey	143
44	Seaman	150
45	Klinger	171
46	Stefanow	161
47	Zarnock	140
48	Sutton	155
49	Dornan	137
50	Snyder	165
51	Kindelberger	153
52	Wojtascek	137
54	Lohman	124
55	Wolf	152
56	Wensel	185
57	Watkins	172
58	Bukosky	152
53	Grossi	150
59	Williams	172

W  
E  
N  
Z  
E  
L  
'  
S  
  
M  
A  
P  
L  
E  
  
B  
R  
A  
N  
D  
  
P  
R  
O  
D  
U  
C  
T  
S

OR HEALTH  
EF AND PORK PACKERS  
S MAPLE BRAND PRODUCTS



# OLMSTEAD BROTHERS CO. PAPER

Wheeling

West Virginia



COACH MARTY VARNER

Coach Marty Varner prepped at Lima High school in Lima, Ohio. From Lima he went to Ohio State where he played with the Freshman team and three years with the Varsity. Graduating from O. S. U. he went to Ohio Wesleyan as assistant coach. Following this he came to Bellaire High school where, though not making any championship teams, he has produced two fighting elevens. This year's team looks good enough to do better than the usual high average of Bellaire teams.

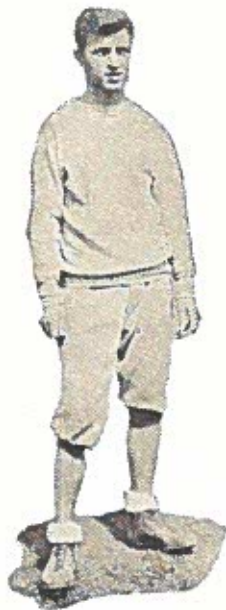

ASST. COACH POLINSKY

Assistant Coach Steve Polinsky played high school ball at Canonsburg for four years. Following this he went to Muskingum where he played three years with the varsity. Graduating from Muskingum he came to Bellaire High as assistant coach. Here he is not only the assistant coach but also an able scout for the Bellaire squad. Much credit is due Mr. Polinsky for his part in production of such a team.

## ED. WAGNER FIREPROOF STORAGE CO.

Let Us Do Your Rug and Carpet Cleaning



# DISHAROON'S GARAGE

AUTOMOBILE REPAIRING

2133 Chapline Street

Phone Whg. 883

Wheeling, W. Va.



Asst. Coach Kraus



Coach Brinkman



Asst. Coach Phipps

Coach Everett Brinkman completes his third season of coaching at Wheeling high team today. He has successfully brought Wheeling's home eleven through a hard season with only one defeat, that administered by Parkersburg. More power to you, "Brinky!"

C. C. Kraus is first assistant coach

and does most of the scouting. He has proved himself invaluable to the varsity and the reserves.

Asst. Coach Phipps has the job of coaching the Frosh squad and helping with the varsity. Under his guidance the Freshman team gets good training for the varsity.

COMPLIMENTS

of the

DAIRY PRODUCTS CO.

## SCORES OF PAST GAMES

Year	Whg.	Bell.
1905	6	0
1905x	10	0
1906	20	0
1912	0	0
1913	0	0
1914	6	16
1915	6	6
1916	13	0
1917	12	0
1918	0	6
1919	0	18
1920	0	7
1921	0	0
1922	20	0
1923	12	0
1924	0	38
1925	6	7
1926	7	12
1927	2	0
1928	6	7
1929	7	6
1930	0	0
1931	0	13
1932	7	27
1933	0	0
1934	0	0

Number won by Wheeling, 9; Number won by Bellaire, 10; Number of ties. 7.  
 xTwo games played this year.



FLOWERS  
FOR ALL  
OCCASIONS

Bellaire, Ohio

**Capitol Flower Shoppe**

Compliments of

**CAPITOL**

and

**TEMPLE**

**THEATERS**

Bellaire, Ohio

Compliments of

**CAPITOL CONFECTIONERY**

Bellaire, Ohio

Gifts of FURNITURE Are Always Appreciated  
Latest Styles—Highest Quality—Lowest Prices

**F. SCHMEICHEL SON CO.**

(A 62 Year Old Firm on Whom You Can Rely.)

2213-15-17 Chapline Street

Wheeling, W. Va.

**L. C. SMITH & CORONA TYPEWRITERS**  
**WHEELING TYPEWRITER EXCHANGE**

Rebuilt Typewriters—All Standard Makes Repaired

30—14th Street

Phone 892

Wheeling, W. Va.

**KENNEDY HARDWARE CO.**

FINE TOOLS AND CUTLERY—SPORTING GOODS

BUILDERS HARDWARE

Where Eleventh Meets Main

We Deliver

Wheeling, W. Va.

Phone 407

**C. B. ROBINSON STUDIO**

**PHOTOGRAPHS**

1212 Chapline St.

Wheeling, W. Va.

Compliments of

Big Red **B**OOSTER

It Can Be Done



**A  
SURE  
WINNER**

**at**

**ALL  
TIMES**

**BOOK'S  
SHOES**

**BELLAIRE**  
3242 Belmont St.

**WHEELING**  
1051 Main St.