

**BELLAIRE HIGH SCHOOL**

# **BIG REDS**

**BASKETBALL PROGRAM**

**2001-2002**

**“The House of  
Champions”**

**Produced by the Bellaire High School Sports  
Foundation, Inc.**

**Souvenir Program \$1.00**

# FREISMUTH

P • R • I • N • T • I • N • G

Full Service Printer & High Speed Copying Center

Where *Else* Can You Get  
This Kind of Service?

## S E R V I C E

Is More Than Just A Word With Us!

### WEST VIRGINIA

2193 National Rd., Elm Grove  
Wheeling, WV 26003

TEL: (304) 242-1324



TOLL FREE  
1-800-PRINT-08

### OHIO

319 Crescent Street  
Bellaire, OH 43906

TEL: (740) 676-6264

A Special



Thank  
you



to **Kayla Moskey**

for your help in producing this program.

On behalf of the Board of Education, administration, faculty, and students, we welcome you to Bellaire High School and tonight's athletic contest.

We in the Bellaire School System view athletics as an extension of the classroom and, as such, are responsible for promoting a positive learning experience for our students/athletes.

It is the goal of Bellaire High School to be competitive in all athletic contests, but equally important is to not lose sight of the qualities of good sportsmanship and sincere respect for our opponents.

Frank A. Danadic,  
Principal



STAN STEWART  
Superintendent

## BELLAIRE HIGH SCHOOL ADMINISTRATION

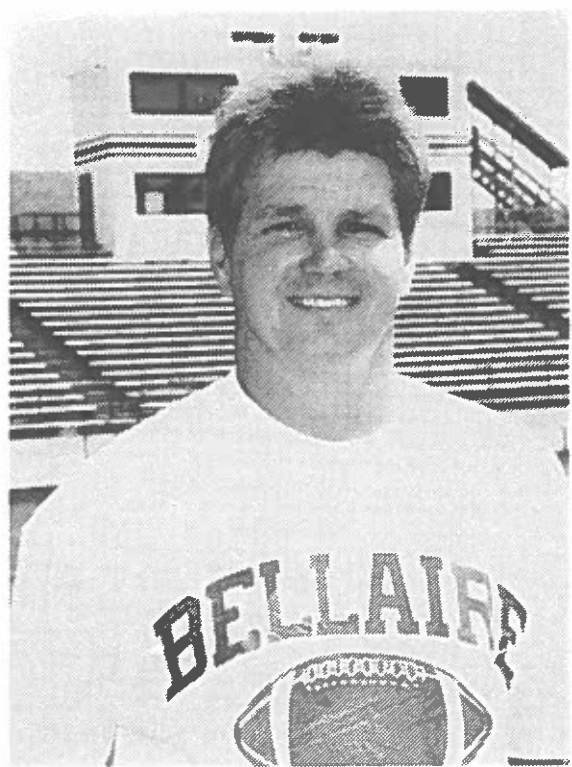

BRUCE YOUNG  
Athletic Director



FRANK A. DANADIC  
Principal

**GOOD LUCK - FROM STEVE!**

50880 National Road • St. Clairsville

**695-6611**

**WEST TEXAS  
ROADHOUSE**

**HOURS:**  
Monday - Thursday  
4:00-10:30  
Friday  
4:00-11:30  
Saturday  
2:00-11:30  
Sunday  
12:00-9:00



- We Accept All Major Credit Cards & Personal Checks
- Gift Certificates Available

## GENE AMMIRANTE

Boys' Varsity Basketball  
Record: 326 - 123  
(1982 - 2001)

- \***Won** more OVAC boys' basketball titles than any other coach
- \***13** OVAC championships
- \***14** Sectional championships
- \***5** District championships
- \***3** Regional semi-finalists
- \***2** Regional finalists
- \***1** undefeated (20 - 0) season
- \***10** times ranked in Top 20 Ohio State polls over his past 25 years at Bellaire High School, five as a varsity assistant and 20 as head coach
- \***Has** compiled a 202 - 51 record over past 11 years, averaging almost 18 wins per year

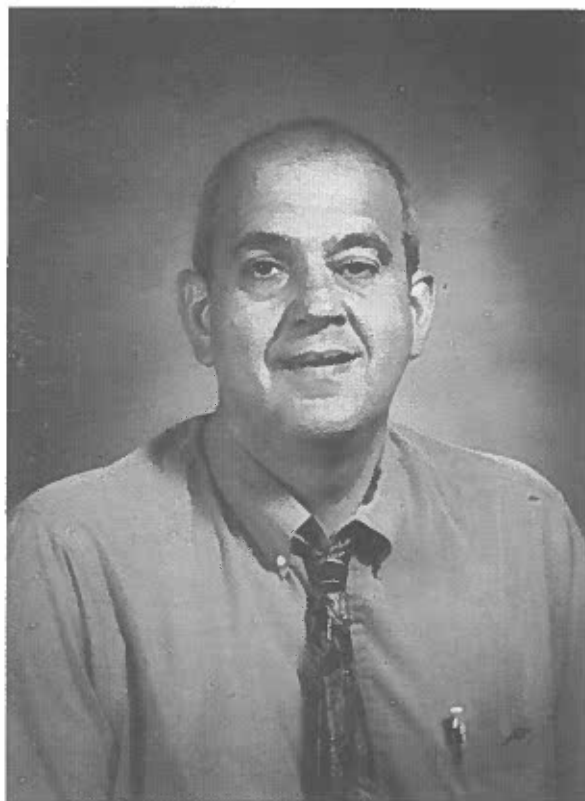

## Bellaire's Winningest Basketball Coaches

### GREGG BONAR

Girls' Varsity Basketball  
Record: 240 - 116  
(1986 - 2001)

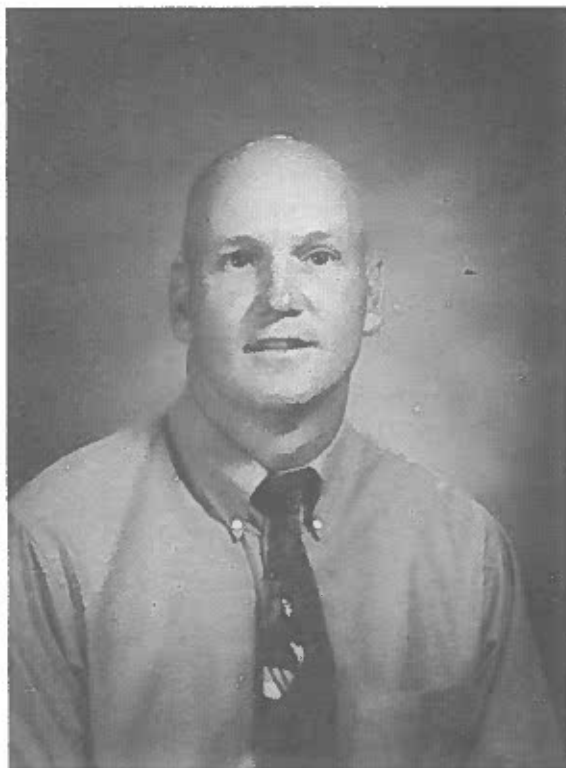

- \***6** OVAC championships (6 of the 10 in the 1990's)
- \***8** Sectional championships (6 Division II; 2 Division III)
- \***3** District finalists (2 Division II; 1 Division III)
- \***1** District champion (Division III)
- \***1** Regional semifinalist (Division III)
- \***3** times ranked in Top 10 Ohio State polls
- \***4** twenty-win seasons
- \***1** undefeated (20 - 0) season
- \***Ranked** second in most wins of active girls' coaches in Eastern Ohio
- \***Averaged** 17+ wins per season in the 1990's



# Winter Sports Schedules 2001-2002

## 2001-02 VARSITY/RESERVE GIRLS' BASKETBALL

Thurs., Nov. 29	Zanesville	A	6:00
Wed., Dec. 5	Buckeye Local	A	6:00
Sat., Dec. 8	Steubenville	A	6:00
Mon., Dec. 10	Union Local	H	6:00
Thurs., Dec. 13	Shenandoah	A	6:00
Sat., Dec. 15	Caldwell	A	1:00
Wed., Dec. 19	River	H	6:00
Thurs., Dec. 27	St. Clairsville	H	6:00
Sat., Jan. 5	Buckeye Trail	A	6:00
Mon., Jan. 7	John Marshall	H	6:00
Sat., Jan. 12	Shenandoah	H	6:00
Wed., Jan. 16	Meadowbrook	H	6:00
Sat., Jan. 19	Caldwell	H	6:00
Mon., Jan. 21	Steubenville	H	6:00
Thurs., Jan. 24	Union Local	A	6:00
Sat., Jan. 26	River	A	6:00
Mon., Jan. 28	Buckeye Local	H	6:00
Thurs., Jan. 31	John Marshall	A	6:00
Thurs., Feb. 7	Zanesville	H	6:00
Sat., Feb. 9	St. Clairsville	A	6:00

## 2001-02 BOYS' VARSITY/RESERVE BASKETBALL

Tues., Dec. 4	Indian Creek	A	6:00
Fri., Dec. 7	St. Clairsville	H	6:00
Thurs., Dec. 13	Wheeling Park	A	6:00
Fri., Dec. 21	Buckeye Local	H	2:30
Sat., Dec. 22	Alexander	H	6:00
Thurs., Dec. 27	Magnolia	A	6:00
Fri., Jan. 4	Martins Ferry	A	6:00
Tues., Jan. 8	Weirton	H	6:00
Fri., Jan. 11	Union Local	H	6:00
Tues., Jan. 15	Tyler	H	6:00
Fri., Jan. 18	Wheeling Park	H	6:00
Tues., Jan. 22	Indian Creek	H	6:00
Fri., Jan. 25	Tyler Co. Tournament	A	6:00
Sat., Jan. 26	Tyler Co. Tournament	A	7:00
Tues., Jan. 29	Union Local	A	6:00
Fri., Feb. 1	Weirton	A	6:00
Tues., Feb. 5	St. Johns	A	6:00
Fri., Feb. 8	Martins Ferry	H	6:00
Tues., Feb. 12	Tyler Consolidated	A	6:00
Fri., Feb. 15	St. Clairsville	A	6:00

## 2001-02 7TH-8TH GRADE GIRLS' BASKETBALL

Sat., Nov. 24	Preview at Cambridge	A	TBA
Fri., Nov. 30	Bridgeport	H	6:00
Wed., Dec. 5	Martins Ferry	A	5:00
Thurs., Dec. 6	Union Local	H	6:00
Sat., Dec. 8	St. Clairsville	A	11:00
Sat., Dec. 15	Shadyside	A	11:00
Thurs., Dec. 20	New Martinsville	A	6:00
Sat., Dec. 29	St. Clairsville	H	11:00
Wed., Jan. 9	Moundsville	H	6:00
Sat., Jan. 12	Barnesville	A	12:00
Mon., Jan. 14	Bridgeport	A	6:00
Thurs., Jan. 17	Shadyside	H	5:00
Sat., Jan. 19	Barnesville	H	11:00
Thurs., Jan. 24	Union Local	H	6:00
Sat., Jan. 26	Martins Ferry	H	11:00
Beginning Feb. 4 Sports Fdn. Jr. High Tournament			

## 2001-02 7TH-8TH GRADE BOYS' BASKETBALL

Sat., Nov. 24	Preview at Cambridge	A	TBA
Mon., Dec. 3	Martins Ferry	A	5:00
Thurs., Dec. 6	Linsly	H	5:00 (Jr. High)
Sat., Dec. 8	St. Clairsville	A	2:30
Sat., Dec. 15	Shadyside	A	1:30
Thurs., Dec. 20	Union Local	A	5:00
Sat., Dec. 29	St. Clairsville	H	3:00 (BHS)
Thurs., Jan. 3	New Martinsville	H	6:00 (Jr. High)
Wed., Jan. 9	Moundsville	A	4:15 (Jr. High)
Thurs., Jan. 10	Martins Ferry	H	5:00 (Jr. High)
Sat., Jan. 12	Barnesville	A	2:30
Sat., Jan. 19	Barnesville	H	3:00 (BHS)
Wed., Jan. 23	Union Local	H	6:00 (Jr. High)
Thurs., Jan. 24	Bridgeport	H	5:00 (Jr. High)
Sat. Feb. 2	Bridgeport	A	10:00

## 2001-02 9TH GRADE BOYS' BASKETBALL

Tues., Nov. 27	Wheeling Park Blue	A	6:00
Mon., Dec. 3	Martins Ferry	A	7:00
Thurs., Dec. 6	Linsly	H	7:00 (Jr. High)
Sat., Dec. 8	St. Clairsville	A	4:30
Wed., Dec. 12	River	A	6:00
Fri., Dec. 14	St. Johns	H	7:00
Sat., Dec. 15	Shadyside	A	3:30
Thurs., Dec. 20	Union Local	A	7:00
Sat., Dec. 29	St. Clairsville	H	7:00
Thurs., Jan. 3	Harrison Central	A	7:30
Thurs., Jan. 10	Martins Ferry	H	12:00
Sat., Jan. 12	Barnesville	A	4:30 (BHS)
Mon., Jan. 14	Linsly	A	7:00
Thurs., Jan. 17	River	H	7:00
Sat., Jan. 19	Barnesville	H	5:00
Thurs., Jan. 24	Wheeling Park Red	H	7:00 (BHS)
Mon. Jan. 28	St. Johns	A	6:00
TBA	9th Grade Tournament at Martins Ferry		

# RAT & CHEESE PHOTOGRAPHY

BELLAIRE, OH ~ 740-676-3585

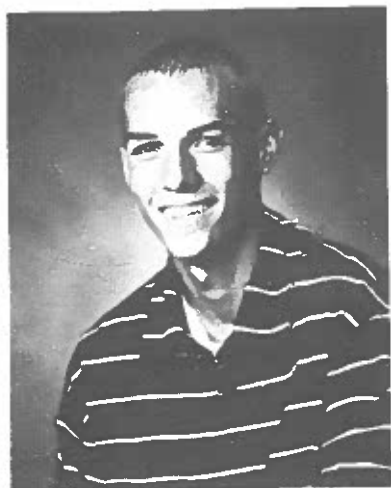

[www.ratandcheese.com](http://www.ratandcheese.com)



*"Remembering the Past, While Building for the Future"*

# THE BELLAIRE HIGH SCHOOL SPORTS FOUNDATION, INC.

## Contributions to Bellaire High School

- \*\$114,000 toward new home bleachers
- \*\$47,650 in scholarships
- \*\$18,000 to replace visitors' bleachers at Nelson Field
- \*\$15,000 toward motorization of bleachers in new gymnasium
- \*\$5,400 for lights in new gymnasium
- \*\$4,500 to pave under visitors' stands at Nelson Field
- \*\$3,400 to enter electronic age
- \*\$3,000 for sound system in new gymnasium
- \*\$2,500 to repaint Nelson Field
- \*\$2,400 for scorer's table in new gymnasium
- \*\$2,100 for video cameras
- \*\$2,000 to renovate fieldhouse
- \*\$1,700 to commemorate basketball victories
- \*\$1,400 for dual scoreboard in new gymnasium
- \*\$1,000 for portable scoreboard in Alumni Auditorium
- \*\$1,000 toward renovation of new track

**\$225,050 TO DATE AND STILL GOING STRONG**

### **Sponsors of:**

- \*Bippus Banquet
- \*Claire Cribbs Memorial Basketball Classic
- \*5th/6th Grade Basketball Tournament
- \*7th/8th Grade Volleyball Tournament
- \*Burger King Girls' Invitational Track Meet
- \*Bellaire Wrestling Invitational

**ALL IN 13 SHORT YEARS!**

### **BOARD OF DIRECTORS:**

Cathy Holloway Chirpas '73 John Creamer '67 Tracie Balsei Hughes '90 Dave Ice '64  
Dave Liberati '75 John Mike Marinacci '65 Ron McCulley '59 Tom Rataiczak '64  
Mike Sherwood '67 Dick Sketel '79 Angelo Spigarelli '58 Jennifer Schleicher Taylor '66

**JOIN WITH US TODAY!**

**BHS SPORTS FOUNDATION, INC.**  
<http://www.bigreds.org>

**P.O. Box 497 Bellaire, OH 43906-0497**  
**e-mail at [bhsrat@bigreds.org](mailto:bhsrat@bigreds.org)**



---

# HONOR ROLL for COACHES

## GREGG BONAR and GENE AMMIRANTE

### BIG REDS/LADY REDS CURRENTLY PLAYING BASKETBALL

**MARCI BONAR, Sophomore**  
**Wheeling Jesuit University**

**BOBBI JO HIBBITTS, Freshman**  
**Washington and Jefferson**

**ERICA VAVREK, Junior**  
**West Liberty State College**

**JAMES WATTS, Sophomore**  
**Wheeling Jesuit University**

### FORMER PLAYERS AND/OR ASSISTANT COACHES CURRENTLY COACHING BASKETBALL

**#Coach Gregg Bonar**

**\*Coach Gene Ammirante**

- \*J. R. Battista '92 - Varsity Assistant Boys' Coach, Bellaire High School
- \*Kim Clifford '72 - Head Boys' Coach, St. Clairsville High School
- \*John Farrier '94 - Assistant Boys' Coach, Ohio University Eastern
- #Melissa Kaldor '96 - Seventh Grade Girls' Coach, Bellaire Local Schools
- #Amy Magistro '96 - Reserve and Varsity Assistant Girls' Coach, Bellaire High School
- \*Chuck Mehl '80 - Reserve Boys' Coach, Fort Myers (Florida) High School
- #Jim Miller - Head Girls' Coach, Shadyside High School
- \*Jeff Sabatino - Head Boys' Coach, Martins Ferry High School
- \*Mark Spigarelli '88 - Reserve and Varsity Assistant Boys' Coach, Bellaire High School
- #Amy Taylor '92 - Head Girls' Coach, Bucyrus (Ohio) Wynford High School
- #Missy Tiber '90 - Head Women's Coach, Belmont Abbey College (North Carolina)

### FORMER PLAYERS WHO PLAYED FOUR YEARS OF COLLEGE BASKETBALL AND EARNED DEGREES

- \*Jerry Ammirante, West Liberty State College '01
- \*J. R. Battista, West Liberty State College, '96
- #Debbie Blazek Smith, West Virginia University, '95
- #Katie Bohus, West Liberty State College '01
- #Amy Magistro, West Liberty State College, '00
- #Amy Taylor, Muskingum College, '96
- #Missy Tiber, West Liberty State College, '95

SCHOOL	FIRST MET	GAMES PLAYED	WON	LOST	GREATEST WIN	WORST DEFEAT	MOST POINTS SCORED BY BHS	MOST POINTS SCORED ON BHS
JMNI	1909	11	9	1	35-14	13-25	48	39
RNESVILLE	1913	16	15	1	1919	1925	1957, 1958	1957, 1958
VERNON	1913	16	15	1	38-11	31-42	57	45
AVER LOCAL	1992	1	0	1	1924	1977	1979	1977
THESDA	1926	2	2	0	43-7		39	42
HOP DONAHUE	1976	2	0	2	1926	1992	1992	1992
DGEPORT	1910	65	55	10	62-18	27-87	43	14
DOKE	1996	8	6	2	1927	1981	1926	1926
CKEYE LOCAL	1991	23	17	6	70-37	67-70	39	67
CKEYE NORTH	1988	6	6	0	1996	1999	1976	1976
CKEYE SOUTH	1977	6	4	2	49-22	52-65	1996	1996
CKEYE SOUTH WEST	1989	6	4	2	1991	1996	1999	1996
CKEYE TRAIL	1992	10	4	6	79-32		79	43
CKEYE WEST	1978	2	2	0	1990		1989, 1990	1988
DIZ	1909	14	9	4	98-29	36-67	98	69
LDWELL	1998	3	3	0	1980	1983	1980	1988
ASHOUN COUNTY	1999	1	1	0	84-39	53-68	85	69
WBRIDGE	1985	14	12	2	1990	1990	1990	1990
MERON	1931	2	2	0	54-40	41-66	69	80
RROLLTON	1991	3	2	1	2001	1995	1999	1999
NTERVILLE	1957	2	2	0	50-38		50	38
MMUNITY CENTER	1924	1	1	0	1979		1979	1979
NNISON	1909	1	1	0	83-19	22-43	87	55
ST LIVERPOOL	1929	11	6	5	(1 Tie) 1979	1983	1979	1988, 1988
ISON SOUTH	1990	4	3	1	55-35		55	39
					1998		1998	2001
					84-24		84	24
					1999		1999	1999
					70-43	44-46	70	62
					1994	1987	1994	1996
					36-9		39	25
					1931		1931	1931
					77-24	34-55	77	55
					1991	1995	1991	1995
					41-25		41	25
					1957, 1958		1957, 1958	1957, 1958
					33-12		33	12
					1924		1924	1924
					10-8		10	8
					1909		1909	1909
					59-26	32-58	65	58
					1991	1984	1990	1984
					75-62	50-70	77	70

	MET	PLAYED			WIN	DEFEAT	SCORED BY BHS	SCORED ON BHS
ISON	1994	8	7	1	42-29	65-66	69	66
					1996	1999	1997	1999
RT FRYE	1998	2	1	1	50-40	61-78	61	78
					1998	2000	2000	2000
ONTIER	2000	2	2	0	74-46		74	51
					2000		2000	2001
ZEL- ATLAS	1924	1	1	0	40-10		40	10
					1924		1924	1924
DIAN CREEK	1994	1	1	0	67-41		67	41
					1994		1994	1994
HN MARSHALL	1974	6	3	3	52-41	53-80	74	84
					1975	2000	2000	2001
RTINS FERRY	1909	90	55	34	79-22	36-78	88	78
				(1 Tie)	1990	1979	1990	1979
YSVILLE	1990	1	0	1		75-81	75	81
						1990	1990	1990
ADOWBROOK	1992	10	7	3	67-49	58-67	67	69
					2001	2000	2001	1997
NGO	1921	2	1	1	29-13	18-19	29	19
					1921	1921	1921	1921
ONROE CENTRAL	2000	1	1	0	77-44		77	44
					2000		2000	2000
DUNDSVILLE	1916	11	10	1	52-3	21-29	52	29
					1919	1931	1919	1931
MOUNT DeCHANTAL	1974	5	3	2	26-12	29-34	50	53
					1974	1976	1976	1976
SKINGUM COLLEGE	1911	4	3	1	50-2	4-9	50	20
					1912	1911	1912	1912
LIO VALLEY HOSPITAL	1957	1	1	0	51-47		51	47
					1957		1957	1957
IGH NURSES	1958	1	1	0	51-47		51	47
					1958		1958	1958
IGLEY (PA)	2000	1	1	0	70-54		70	54
					2000		2000	2000
VER	1976	47	19	28	68-43	28-83	78	91
					1994	1985	2000	1986
VERVIEW	1991	1	0	1		45-47	45	47
						1991	1991	1991
ADYSIDE ALUMNI	1925	1	1	0	30-18		30	18
					1925		1925	1925
ADYSIDE	1914	59	51	8	80-27	27-70	80	77
					1991	1978	1991	1980
ENANDOAH	2000	2	2	0	76-28		76	53
					2000		2000	2001
OUTHERN LOCAL	1998	1	1	0	80-22		80	22
					1998		1998	1998
. CLAIRSVILLE	1910	68	39	29	Many by 30	45-100, 38-93	88	100
					'91, Recent	1984, 1978	1990	1984

# GIRLS' BASKETBALL COMPOSITE STANDINGS

SCHOOL	FIRST MET	GAMES PLAYED	WON	LOST	GREATEST WIN	WORST DEFEAT	MOST POINTS SCORED BY BHS	MOST POINTS SCORED ON BHS
EUBENVILLE	1909	65	36	29	80-30	45-79	80	79
EUBENVILLE CENTRAL	1984	6	1	5	1991	1984	1991	1984
FEL	1924	1	1	0	58-49	28-58	58	68
JOHN	1973	29	14	15	1987	1984	1987	1985
MICHAELS	1971	2	2	0	24-13		24	13
ADELPHIA	1917	7	3	4	1924		1924	1924
ION	1920	10	8	2	75-30	49-77	79	77
ION LOCAL	1977	45	20	25	1980	1985	1988	1985
JRWOOD	1921	4	2	2	50-27		50	28
MIRTON MADONNA	1973	2	2	0	1971		1971	1971
MILLSBURG	1930	2	2	0	50-0	8-24	69	41
MILLSVILLE	1998	1	1	0	1917	1922	1973	1973
ST HOLMES	1988	7	2	5	32-6	N/A	37	25
HEELERSBURG	1998	1	0	1	1924		1924	1927
HEELING	1912	43	15	28	80-43	26-71	81	91
HEELING CENTRAL	1971	4	4	0	1980	1985	1999	1999
HEELING NORMAL	1919	1	1	0	36-25	5-19	36	25
HEELING PARK	1998	2	1	1	1973	1921	1973	1973
MINTERSVILLE	1979	18	3	15	47-37		47	39
MODSFIELD	1910	9	9	0	1973		1973	1973
NESVILLE	1997	9	5	4	50-6		50	14
					1930		1930	1931
					61-39		61	39
					1998		1998	1998
					48-33	19-56	67	70
					1998		2000	2000
					71-84		71	84
					1998		1998	1998
					51-12	11-44	51	46
					1950, 1951	1921	1950, 1951	1920
					37-12		43	24
					1973		1971	1971
					39-16		39	16
					1919		1919	1919
					79-75	77-89	79	89
					1999	1998	1999	1998
					59-36	20-50	68	63
					1991	1984	1980	1985
					49-18		49	22
					1927		1927	1928
					24-4	21-25	24	25
					1918	1920	1918	1920
					83-60	56-66	83	73
					1999	2000	1999	2000
<b>TOTALS:</b>		<b>816</b>	<b>516</b>	<b>297</b>	<b>3 Ties</b>	<b>63% Wins</b>		

Good Luck, Big Reds, from

## **CHRIS'S CARRY OUT**

Your Friendly Neighborhood Store.  
64560 Fulton Hill Road 676-8032

## **TRUSSION and SON FLORISTS**

*Your Extra Touch Florist*  
3829 Noble Street • Bellaire, Ohio  
**PHONE: 676-4455**

Thanks to all those  
merchants who made  
this program possible.

### **Roosevelt "ROSEY" HENRY Pultney Township TRUSTEE**

Your Township Problems are MY Problems  
Call Anytime: 676-2409  
Paid for by Roosevelt Henry  
66239 Moss Run Road, Bellaire, OH 43906  
**GOOD LUCK, BIG REDS!**



## **Your Way Right Away**

**Try a WHOPPER today!**

Now serving five locations:

2544 Belmont Street  
Bellaire, Ohio

101 Plaza Drive  
St. Clairsville-West

Ohio Valley Plaza  
St. Clairsville-East

Warwood Plaza  
Wheeling, WV

1205 W. Hunter Street  
Logan, OH

# **AMERICAN LEGION Post 52**

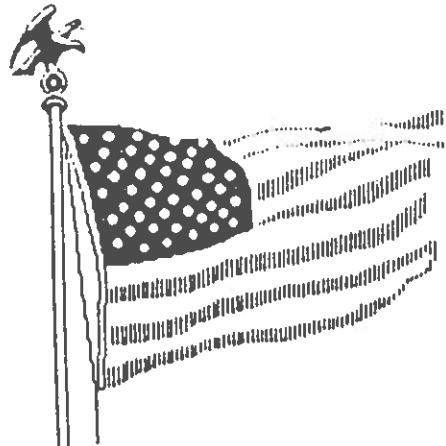

*"For God and Country"*

**Bellaire, Ohio**

# FORMER LADY REDS

Adamek, Jessica '62, '63, '64  
 Albaugh, Joan '51  
 Albright, Phyllis '55  
 Andrews, Jean '56, '57  
 Andrews, Rosemarie '55  
 Andrews, Ruth '48, '50  
 Anuskewic, Phyllis '49, '51  
 Appolloni, Holly '87  
 Archibald '24  
 Balsei, Missy '84, '85, '86, '87  
 Balsei, Tracie '88, '89  
 Barner, Cheri '64, '65  
 Basrak, V. '31  
 Bauknecht, Cathy '82  
 Beall, Rhonda '80, '81  
 Beck, A. '74, '75  
 Beck, H. '74, '75  
 Beckett, Jackie '82, '83  
 Beetham '25  
 Beveridge, Joyce '51  
 Beveridge, Nancy '51  
 Bickmeir, Geraldine '58  
 Blacker, Stacey '85, '86, '87  
 Blaine, H. '29, '30  
 Blazek, Debbie '88, '89, '90, '91  
 Blazer, Nancy '51, '52  
 Bohus, Carrie '90, '91, '92  
 Bohus, Katie '93, '94, '95, '96  
 Bolon, Shawn '80  
 Bonar, Marci '97, '98, '99, '00  
 Booher, Margie '51, '52  
 Booth, Erica '99  
 Borovich, H. '48  
 Bostancic, Teal '78  
 Bowen, Belle '18, '19  
 Boyer, Estella '21, '22, '23  
 Brafford, Eleanor '24  
 Braunlich '15, '17  
 Braunlich, Flora '11, '12  
 Bresinger, M. '31  
 Bresinger, A. '30  
 Brinker, Andrea '98  
 Brinker, Pam '74  
 Brock '25  
 Brunori, Arlene '73, '74  
 Brunori, Toni '67, '68  
 Bumgardner, Margaret '57, '58, '59  
 Burkett, Helena '21  
 Burkhart, Carole '68, '69  
 Busack, Janice '72, '73  
 Busack, Rita '66, '67, '68, '69  
 Busic, Cari '89  
 Busic, Mary Ann '49, '50  
 Buti, Marguerite '57  
 Butts, LaVerna '24, '25, '26, '27  
 Camilli, M. '31  
 Campbell, Nellie '10  
 Carter, Wanda '77  
 Chirpas, Jean '71  
 Chirpas, Kathy '68, '69  
 Cifaldi, Jackie '55  
 Clark, Sue '77, '78, '79  
 Conaway, J. '48  
 Cooper '25, '26  
 Cooper, Jamie '86, '87, '88  
 Coyne, Alice '26, '27, '28  
 Creamer, Naomi '24, '25, '26  
 Crow, Bertha '28  
 Crow, Faye '09  
 Cuffaro, Rosemarie '55  
 Cunningham, E. '74, '75  
 Curzon, Betty '55  
 Davis '29  
 Davis, Betty '48, '49  
 Davis, Lisa '85, '86, '87  
 Davolio, Ashley '97, '98  
 Davolio, Joan '72, '73, '74  
 Dawson, Georgia '81, '82, '83, '84  
 Deafenbaugh, Martha '56, '57  
 Dean '26  
 DeBlasis, Barbara '58  
 DeBlasis, Denise '73, '74  
 DeBlasis, Gina '81, '82  
 Decker, Cindy '67, '68  
 Delbert, J. '70  
 DeLelles, Sharon '75, '76  
 Dennis, Barbara '65, '66, '67, '68  
 Dennis, Fran '78, '79  
 Dennis, Rebecca '64, '65, '66, '67  
 Dentz, Nicole '96, '97, '98  
 DePaulis, Karen '73, '74, '75  
 Destifanes, Frances '48, '49  
 Donaldson, Sandy '70, '71, '72, '73  
 Donaldson, Sandra '58  
 Dorer, Molly '11, '12  
 Dorris, Janet '71, '72, '73, '74  
 Duffy, Cora '14  
 Dunaway, Wendy '92  
 Duvall, Betty '48, '49  
 Dyer, Keeli '87, '88  
 Eberling, Lou '70, '71, '72, '73  
 Edgar, Brea '90, '91  
 Ehler, Debbie '73, '74, '75  
 Elikan '16, '17  
 English, Shirley '56  
 Erwin, J. '74  
 Farrier, Bri '94, '95, '96  
 Ferrick, Pat '62  
 Feters, Emily '93, '94, '95, '96  
 Finkel, Donna '50  
 Fisher, Tammy '74, '75  
 Fitch '17  
 Fitch, Joyce '49  
 Fitch, J. '48  
 Flanagan, Ashley '01  
 Forbes, Gay '72, '73  
 Foreman, Jean '51  
 Foster, M. '30  
 Franke, Marguerite '18, '19  
 Freeman '16, '17  
 Freshour, Dana '58  
 Freshour, Marilyn '57  
 Gasler '27  
 Gasbarre, Tara '73, '74  
 Gatten, Virginia '70, '71, '72  
 Geneviere, Antoinette '24  
 Geneviere, Rose '25, '26, '27, '28  
 Gentile, Jennifer '63, '64  
 Gianangeli, Margaret '67, '68  
 Gianangeli, Robin '84, '85, '86, '87  
 Givens, Gwen '86  
 Glenn, Tane '85  
 Gonzalez, Catuxa '95  
 Goodson, Cathy '81, '82  
 Gordon, Adelaide '28  
 Gordon '24  
 Green, Helen '24, '25  
 Green, Marcy '83, '84, '85  
 Greenberg '12  
 Greenway, Mary '57  
 Greenwood, Mary Lou '56, '57  
 Gross, Jeanie '61  
 Hanna, Carol '58  
 Hannan, Nancy '49, '51  
 Harris, Bess '21  
 Harris, Lillian '20, '21  
 Harshbarger, Sue '70, '71, '72  
 Hartline, H. '78  
 Hartline, Ina Lee '48, '49, '50  
 Heil, Janet '57, '58, '59  
 Heil, Pearl '09  
 Heil, Roberta '77, '78  
 Helms, Judy '62  
 Hennessey, Patti '61, '62, '63  
 Henry, Lee '76  
 Henthorn, Linda '57  
 Herzberg, Charlotte '10, '11  
 Hess, C. '70, '71  
 Hibbitts, Bobbi Jo '00, '01  
 Hibbitts, Connie '79, '80, '81  
 Hibbitts, Erica '00  
 Hill, Florence '18  
 Hoffman, Roberta '21  
 Hollingshead, Sharon '68, '69  
 Holloway, Beverly '51  
 Horn, Lucille '24  
 Houck, Leona '15  
 Hudson, Valerie '73, '74, '75, '76  
 Hughes, Rachel '72, '73  
 Huston, Jocelyn '00, '01  
 Hutchins, Phyllis '67, '68, '69  
 Jacobs, Lee '57  
 Jeffers, P. '68  
 Jeffries, Dorcas '69, '70  
 Jeffries, LaTanya '88, '89  
 Jeffries, Peggy '69, '70, '71  
 Johnson, Jo Lee '71, '72, '73, '74  
 Johnson, Lainie '88, '89  
 Johnson, Lisa '76, '77, '78  
 Jones '24  
 Jones, Helene '13, '14  
 Jones, Ila '15, '16  
 Kahl, Erin '86  
 Kahl, Linda '63, '64  
 Kahl, Nancy '67  
 Kahl, Susan '83, '84, '85, '86  
 Kaldor, Melissa '93, '94, '96  
 Kaldor, Phyllis '70, '71  
 Kaldor, Re '76, '77  
 Kaldor, Tina '83  
 Kaplet, Mary '52  
 Karovie, Anna '29, '30, '31  
 Kasprowski, Stephanie  
     '73, '74, '75, '76  
 Kelly, Donna '55

# FORMER LADY REDS

y, Mary '66, '67, '68  
 nper, Helen '28, '29  
 inedy, Misty '78, '79, '80  
 ore '26  
 ies '24, '25  
 der, Judy '57, '58  
 der, Kim '91, '92, '93, '94  
 der, S. '72  
 ade, Esther '22  
 ney, Carolyn '91  
 hner, Alice '83  
 e, Connie '58  
 sky, Christa '90  
 stelia, Sue '70, '72  
 osucky, A. '30  
 naich, Nancy '51, '52  
 iders, Judy '61, '62  
 iders, Sandra '57, '58  
 Roche, Evelyn '48  
 Roche, Jo Ann '71, '72, '73, '74  
 Roche, Roxie '50  
 Ruffo, Catherine '55, '56  
 Ruffo, Jackie '87, '88, '89  
 gh, Terri '82  
 Masters, Lisa '86, '87  
 arati, J. J. '99, '00, '01  
 arati, Gina '97, '98, '99, '00  
 yd, R. '70, '71, '73  
 occo, Antoinette '30, '31  
 occo, Linda '56  
 ket, Hazel '49  
 ig '12  
 ve, Kim '77  
 as, Gloria '68, '69  
 as, Stephanie '64, '65, '66, '67  
 e, Edna '18, '19  
 hs, Helen '14, '15, '16  
 ky, Joann '56  
 ch, Debbie '83, '84  
 gistro, Amy '93, '94, '95, '96  
 Bride, Grace '09, '10  
 Bride, Marie '11, '12  
 Cabe, Jennifer '82  
 Cloud '49  
 Cluskey, Teresa '24, '25, '26, '27  
 Corkle, E. '30  
 Croba, Erdine '13, '14  
 Culley, Dana '89, '90, '91  
 Culley, Lisa '83, '84, '85, '86  
 Kee, Dorothy '51  
 Mahon, Donna '56  
 Mahon, Shirley '57  
 Naughton, Kathy '69  
 ik '24, '25  
 inacci, Lee Ann '64, '65, '66,  
 '67  
 inelli, Britni '01  
 inelli, Delores '67, '68, '69  
 inelli, Nicolette '69, '70  
 ling, Connie '48, '49  
 tin, Goldie '20, '21  
 ling, Mary '21, '22  
 ling, Penny '65, '66, '67  
 zocchi, Neda '29, '30, '31  
 Mass, Eida '29, '30  
 Masur, Fannie '21  
 Materkoski, Michelle '92, '93, '94,  
 '95  
 Mayer, Audree '48, '49  
 Meek, Elizabeth '23, '24, '25  
 Meek, Margaret '21  
 Meek, Suzanne '83  
 Meholovitch, Peggy '65, '66  
 Mehlman, Clara '24, '25  
 Merryman, Arlene '62, '63, '64  
 Miller, Christy '91, '92, '93, '94  
 Miller, Vickie Jo '63  
 Mills, Karen '58, '59  
 Mlynek, Rhonda '73, '74, '75, '76  
 Mlynek, Shari '63, '64, '65, '66  
 Mokros, Kim '79, '80, '81  
 Montag, Tina '81, '82  
 Morgan, Emily '21  
 Morill '25  
 Morris, Linda '61, '62, '63, '64  
 Moskey, Lisa '89  
 Moskey, Tami '88  
 Murray, Billie '55, '57, '58  
 Murray, Phyllis '52  
 Myers, Alicia '99, '00, '01  
 Myers '29  
 Nameth, Kathy '61, '62, '63, '64  
 Nelson, June '78, '79, '80  
 Nelson, Myrdith '51  
 Nemeec, Jan '68, '69  
 Neuhardt, Grace '15, '16  
 Newell, Tina '82  
 Nicholas, Sophie '63  
 Nicholson, Elizabeth '16, '17  
 Nicholson, Esther '16  
 Nicholson, Helen '09  
 Norris, L. '72, '73  
 Ofat, Terri '73  
 Ostrander, Janel '92, '93, '94, '95  
 Paglia, Tara '91, '92, '93, '94  
 Paglia, Tina '93  
 Palicka, D. '72, '73, '74  
 Palkovich, Julia '30, '31  
 Palmer, Patti '58, '59, '61  
 Pancoast '26  
 Patrone, Carol '51  
 Patrone, Eileen '51, '52  
 Patrone, Marian '49, '51  
 Patrone, Sandy '64, '65, '66, '67  
 Patrone, Sylvia '56  
 Peck, Alice '48, '49, '50  
 Perigloisi, Kathy '80, '81, '82  
 Petredis, Kathy '64  
 Phillips, Carol '57  
 Phillips, Marjorie '13, '14  
 Phillips, Trudy '59, '61  
 Piehowicz, Joanne '58, '59  
 Planey, Joni '72  
 Pracht, Kathryn '26, '27, '28, '29  
 Pracht, Lucille '28, '29, '30  
 Pramik, Jessica '97, '98, '99, '00  
 Presutti, Delphine '57, '58  
 Price, Darla '81  
 Rataiczak, Judy '57, '58, '59  
 Rataiczak, Mary Jane '58  
 Rennie, E. '31  
 Rhodes, Sharon '67, '68, '69  
 Ricer, Geba '24, '25, '26  
 Richardson, Janet '79, '80  
 Roan, Bernae '61, '62, '63, '64  
 Roan, Sheri '58, '59  
 Robertson '29  
 Robinson, Sharon '84  
 Robinson, Sheila '85, '86  
 Rodewig, Betty '26  
 Rodewig, Laura '18, '20  
 Rodewig, Margaret '18, '19  
 Rodewig, Martha '20, '21  
 Rogers, Rebecca '49  
 Roman, Mayre '29, '30, '31  
 Rose '24, '25  
 Roseberry, Kim '78, '79  
 Rosser, Anna '09, '10, '11  
 Roth, Patty '61  
 Rowson, Darla '71, '72, '73, '74  
 Roy, Joan '64, '65, '66  
 Rudish '26  
 Rumskey, Delores '49  
 Rumskey, Judy '63  
 Sabatina, E. '31  
 Sabinsky '29  
 Sadowski, Delores '66, '67  
 Salvaterra, Linda '70  
 Saunders '65, '66, '67  
 Schleicher, Jennifer '63, '64, '65,  
 '66  
 Schmidt, Beth '92  
 Schramm, Connie '61, '62  
 Schramm, Paula '63, '65  
 Scott, Karlie '95, '96, '97  
 Setzer, Becky '70, '71, '72  
 Shackelford, Joyce '51, '52  
 Shank, Jean '55, '56  
 Shank, Paula '59, '61  
 Shaw, D. '69, '70, '71  
 Shephard, Eileen '51  
 Sherman, Kimi '69  
 Shopper, Sally '63, '64, '65  
 Siliwinski, S. '48  
 Simko, Margaret '51  
 Simmons, Pearl '18, '19  
 Simpson, Mabel '15  
 Sindeldecker, Jo Ellen '70, '71, '72  
 Sketel, Paula '73, '74  
 Skrabak, Sue '70  
 Smelko, Penny '70  
 Smith, D. '48  
 Smith, P. '71, '72, '73  
 Smith, Sandy '68, '69, '70  
 Snell, Ruth '65, '66  
 Snider, Norma '55  
 Snively, Marie '21  
 Snodgrass, Barbara '55  
 Snyder, Cindy '77, '78  
 Snyder, Lena '10  
 Snyder, Rosalie '56  
 Spangler, Nan '57, '58, '59  
 Starratt, Edna '20

# FORMER LADY REDS

Steele, Dawn '95, '96, '97  
 Steele, Nancy '61  
 Steele, Sarah Jane '64, '65, '66  
 Steger, Cindie '84  
 Stellars, Florence '18, '19, '20  
 Stephens, Maye '29, '30, '31  
 Stewart, Ella '21  
 Suchan, Patty '55  
 Sykes, Goldie '51, '52  
 Sykes, Mildred '30, '31  
 Sykes, Sylvia '29, '30, '31  
 Sykes, Wilimina '24, '25, '26, '27  
 Talbolt, Helen '22, '23  
 Tannahan, Faye '13, '14  
 Taris, Lisa '92, '93, '94, '95  
 Taylor, Alyson '91, '92, '93, '94  
 Taylor, Amy '89, '90, '91, '92  
 Taylor, Emily '97, '98  
 Taylor, Naomi '55  
 Taylor, Natalie '99, '00  
 Telicak, Bonnie '68, '69  
 Thoburn, Jaela '96, '97, '98, '99  
 Thomas, Charmaine '51, '52  
 Thornton, Jean '61, '62, '63, '64  
 Thornton, Laura '56  
 Tiber, Missy '88, '89, '90  
 Tomlan, Alecia '98, '99, '00  
 Tomlan, Kristina '00, '01  
 Totka, Mary Jane '70, '71  
 Towner, E. '31  
 Trigg, Sandy '62  
 Turner, Lillie '59  
 Turner, Ruby '58, '59  
 Turner, Willa May '58, '59  
 Uchbar, Tara '99, '00, '01

Umstead, Ethel '15  
 Upperman, Ila '29, '30, '31  
 Upperman, Nellie '24, '25, '26  
 Vaglienti, Ellen '55  
 Vaglienti, Jane '58, '59  
 Vannelle, Denise '83, '84  
 Vaughan, Kari '90  
 Vavrek, Amber '96, '97, '98, '99  
 Vavrek, Erica '96, '97, '98, '99  
 Vavrek, Kacie '99, '00, '01  
 Venham '24  
 Vinka, Audra '92  
 Vinka, Betty '51  
 Vitale, Linda '71, '72  
 Vogel, Teresa '22, '23, '24, '25  
 Wade, Gloria '67, '68, '69, '70  
 Wade, Janice '65, '66, '67, '68  
 Wade, Jeannie '65, '67, '68  
 Wade, Joyce '63, '64, '65  
 Wagner, Cora '22  
 Wagner, Margaret '17, '18, '19  
 Wallace, Carolene '55, '56, '57  
 Wallace, Elaine '49, '51  
 Wallace, Henrietta '12, '13, '14  
 Wallace, Laura '20, '21  
 Wallace, Mrytle '11, '12, '13  
 Watkins, B. '30  
 Webb, B. '70  
 Webber, Lila '52  
 West, L. '77  
 Whipple, Louise '29, '30  
 White, Margaret '09  
 White, Verna '22, '23  
 Whitecotton, Amanda  
 '95, '96, '97, '98

Wiggins, Mary Ann '51, '52  
 Wilke, Mary Ann '58, '59  
 Wilke, Shirley '52  
 Wilkes, Dani '89, '90, '91  
 Williams, Kim '82  
 Willson, L. '31  
 Wilson, Linda '68, '69  
 Wood, Adelaide '17, '18  
 Wood, Dorothy '16  
 Wooddell, Becky '80  
 Wooddell, C.J. '85  
 Workman, Leigh Ann '99, '01  
 Workman '25  
 Wright, Geraldine '51  
 Yonyon, Debbie '96, '97, '98  
 Yost, Laura '22, '23, '24  
 Zaccagnini, Donna '65  
 Zweig, Roselma '58

**UPDATED: 10.22.01**

Years indicated by names reflect last year of the school year, therefore, '01 would be the 2000-2001 school year. The list includes varsity players as far back as 1909.

Due to inaccuracies in the early Beljuans, mistakes might appear in names or varsity status. Should you believe there's a mistake or can supply additional information, please contact Thomas E. Rataiczak, 64962 Breez Point Lane, Bellaire, OH 43901 (740.671.3269).



Wolff Tanning Beds

**Classic**

HAIR DESIGNERS

3244 Belmont Street  
 Bellaire, Ohio 43906  
 Phone: (740) 676-6434

CATHY SIRIANNI  
 Owner



Compliments of  
**DR. DAVID M. MELGARY**  
**DR. ADRIENNE MELGARY**  
 OPTOMETRISTS

Contact Lens and Eye Examinations  
 3233 Belmont Street  
 Bellaire, Ohio 43906  
 (740) 676-4717

Family Vision Care

• Contact Lenses (All Kinds)

Member: Ohio & American Optometric Assoc



---

Let's Go Big Reds!  
*We're with you all the way!*

**CHIRP'S**

**AUTO**

**BODY**

Steve & Cathy Chirpas

**676-6962**



---

*"By Golly,  
It's A Gulla"*

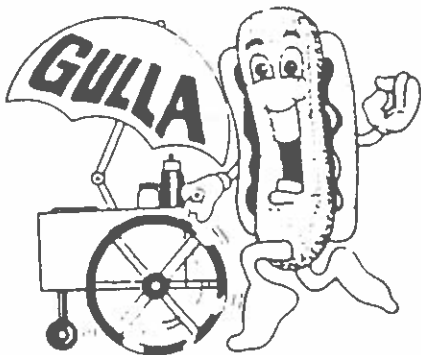

**671-9666**

**GULLA LUNCH**

3073 Belmont Street  
Bellaire

---

**THE  
ROOSEVELT**

HOME MADE PASTA OUR SPECIALTY

3175 Union Street  
Bellaire, Ohio 43906

Peter Zaccagnini, Owner  
Phone: (740) 676-9015

---

**RODGERS  
BARBER SHOP**

3018 BELMONT STREET  
BELLAIRE, OHIO  
PHONE 676-9311  
GOOD LUCK, BIG REDS

---

layers - Lisa McCulley Wheelbarger, Susan Kahl Laughman, Robin Gianangeli Fornari, Lisa Davis LaRoche, Missy Balsei Gleade, Stacey Blacker, Lisa Masters Kinder, Keeli Dyer, Jamie Cooper Pandelos, Tami Moskackie LaRuffo, Casdale, Larry Jeffreys, Lainie Johnson McMahon, Lisa Moskey Clark, Tracie Balsei, Hugh Libber, Debbie Blazek Smith, Dana McCulley Cook, Don Wilkes, Carrie Bohus Schuster, Amy Taylor, K Cinder Hart, Christy Miller Boyd, Tara Faglia, Ayle, Alyson Taylor, Catuxa Gonzalez, Michelle Materkoski, ahnel O'Randi, Lisa Taris, Katie Bohus, Emily Fetters Blahnik, Melissa Kaddor, Amy Magistro, Karlie Scott, Dawn Steele, Nicole Dentz, Amanda Whitecotton, Deborah Yonson, Juela Thoburn, Amber Vavrek, Erica Vav Marci Bonar, Gina Liberati, Jessica Pramik, Natalie Taylor, Alecia Tomlan, Bobbi Jo Gibbins, JJ Liberati, Alic Myers, Tara Umbar, Kacie Vavrek, Leisa Ann Workman, Ashley Flanagan, Jordan Huston, Kristina Tomlan, Britni Marinelli, Hillary Bosold, Nicole Veer, Shay Pitts, Katie Warner

staff- Mark Bonar, Raeanne Porzo, Rich Altbar, Jim Miller, Amy Jarner, Charlie Bohus, Gina Magistro, Joel Joseph, Georgia Dawson VanNest, Pam Robinson, Kaye Sechrest, Dana Liberati, John Frank, Bruce Young, John Magistro, Mil Woodward, Tom Rataiczak, Jason Ney, Paul Krajnyak, Bob Bee Marinacci, John Kener, Eileen Morgan, John Huston, Jim Wiggins, Jack Evans, George Stevens, Summer Donahue, Jackie McElfresh, Missy Busic, Amy Busic, Heather Higgins, E White, Tracy Havelka, Missy Olexa, Missy Dunfee, Stacy DeLong, Cheri Miller, Linda Rataiczak, Vanessa Poe, Jason Ay

TO THE PEOPLE WITH THANKS FOR THE GREAT MEMORIES!

“Count where man’s glory most begins and ends  
And say, my glory was I had such friends.”

William Butler Yeats

# Go Big Reds & Lady Reds!!

Coach Gregg, Rosemary, Marybeth, Carrie, and David

## FRIZZI'S MARKET

112 2nd Avenue, West Bellaire, OH 43906

- \* Open 7 Days a Week
- \* Phone: (740) 676-6386

\* Owner/Operators:  
Kim & Richard Frizzi



**BELLAIRE TIRE**  
Sales and Service

3564 Noble Street  
Bellaire, OH 43906

**676-0717**



- 4 Wheel Alignments • Brakes
- Oil Changes • Shocks
- Batteries • Exhausts





**J.J. LIBERATI**

***KNOCK 'EM  
DOWN FROM  
DOWNTOWN!***

***HAVE A GREAT  
SENIOR YEAR***

***LOVE,  
MOM, DAD, GINA  
DOMINIC & RITA***

# Progressive Bank

**676-3141**

426 34th Street, Bellaire, OH

We have other locations to serve you.

Woodsdale \* Warwood \* Wellsburg \* Moundsville \* New Martinsville

**24 Hour Call Center 304-277-3415**

ember  
**DIC**

With Us  It's People

  
EQUAL HOUSING  
LENDER

# LADY REDS' BASKETBALL

(Since State Playoffs Began in 1976)

YEAR	RECORD	COACH	SENIORS
1976	4-14	Pat Ferrick	Rhonda Mylnek Gustke, Valerie Hudson Seitza, Stephanie Kasproski Bonesteel
1977	7-8	Pat Ferrick	Kim Lowe Cox, Wanda Carter
1978	6-9	Pat Ferrick	Lisa Johnson, Cindy Snyder Sharpe, Roberta Heil
1979	9-10	Pat Ferrick	Sue Clark Kienbaum, Kim Roseberry
1980	10-10	Pat Ferrick	June Nelson
1981	6-14	Steve Minney	Connie Hibbitts, Kim Mokros, Darla Price
1982	2-19	Lucille Fitch	Gina DeBlasis, Cathy Goodson, Kim Williams Reb
1983	3-17	Maria Shipley	Sue Meek Williams, Margaret Price, Jackie Becket Teasdale
1984	4-17	Maria Shipley	Denise Vannelle Carmen, Georgia Dawson VanNes
1985	2-19	Maria Shipley	Marcy Green, C.J. Wooddell
1986	5-16	Gregg Bonar	Lisa McCulley Wheelbarger, Susan Kahl Laughman
1987	8-13	Gregg Bonar	Robin Gianangeli Fornari, Lisa Davis LaRoche, Mi Balsei Gleadle, Stacey Blacker, Lisa LeMasters Ki
1988	16-6	Gregg Bonar	Keeli Dyer, Jamie Cooper Pandelos, Tami Moskey
		<b>SECTIONAL CO-CHAMPIONS</b>	
1989	15-7	Gregg Bonar	Jackie LaRuffo Teasdale, LaTanya Jeffreys, Lainie Johnson McMahan, Lisa Moskey Clark
1990	21-2	Gregg Bonar	Tracie Balsei Hughes, Missy Tiber
		<b>SECTIONAL CO-CHAMPIONS, OVAC CHAMPIONS</b>	
1991	22-1	Gregg Bonar	Debbie Blazek Smith, Dana McCulley Cook, Dani Wilkes
		<b>SECTIONAL CO-CHAMPIONS, OVAC CHAMPIONS</b>	
1992	15-7	Gregg Bonar	Carrie Bohus Schubert, Amy Taylor
1993	16-5	Gregg Bonar	None
		<b>OVAC CHAMPIONS</b>	
1994	20-3	Gregg Bonar	Kim Kinder, Christy Miller Boyd, Tara Paglia Tuttle, Alyson Taylor
		<b>SECTIONAL CO-CHAMPIONS, OVAC CHAMPIONS</b>	
1995	12-9	Gregg Bonar	Catuxa Gonzalez, Michele Materkoski, Jahnel Ostrander, Lisa Taris
1996	18-5	Gregg Bonar	Katie Bohus, Emily Fetters, Melissa Kaldor, Amy Ma
		<b>SECTIONAL CO-CHAMPIONS, DISTRICT FINALISTS, OVAC CHAMPIONS</b>	
1997	13-11	Gregg Bonar	Karlie Scott, Dawn Steele
		<b>SECTIONAL CO-CHAMPIONS, DISTRICT FINALISTS</b>	
1998	22-3	Gregg Bonar	Nicole Dentz, Amanda Whitecotton, Deborah Yon
		<b>SECTIONAL CHAMPIONS, DISTRICT CHAMPIONS, REGIONAL SEMIFINALISTS, OVAC CHAMPIONS</b>	
1999	13-10	Gregg Bonar	Jaela Thoburn, Amber Vavrek, Erica Vavrek
		<b>SECTIONAL CHAMPIONS</b>	
2000	10-12	Gregg Bonar	Marci Bonar, Gina Liberati, Jessica Pramik, Natali Taylor, Alecia Tomlan
2001	14-7	Gregg Bonar	Bobbi Jo Hibbitts

UPDATED: 10/28/01

## PYTLAK BARBER SHOP

3143 BELMONT STREET, BELLAIRE, OHIO 43906

676-2345



# GIRLS' BASKETBALL CAREER LEADERS

## TOP TEN SCORERS

1	Amanda Whitecotton	1995 - 1998
7	Marci Bonar	1997 - 2000
1	Kim Kinder	1991 - 1994
1	Connie Hibbits	1978 - 1981
-	Kacie Vavrek	1999 -
1	Debbie Blazek	1988 - 1991
1	Georgia Dawson	1981 - 1984
1	Amy Magistro	1993 - 1996
1	Missy Balsei	1984 - 1987
1	Alyson Taylor	1991 - 1994

## TOP TEN REBOUNDERS

1	Georgia Dawson	1981 - 1984
1	Kim Kinder	1991 - 1994
4	Dani Wilkes	1988 - 1991
1	Jamie Cooper	1985 - 1988
4	Amanda Whitecotton	1995 - 1998
7	Alyson Taylor	1991 - 1994
5	Debbie Blazek	1988 - 1991
5	Susan Kahl	1983 - 1986
2	Deborah Yonyon	1996 - 1998
2	Emily Fetters	1993 - 1996

## TOP TEN STEALS

	Marci Bonar	1997 - 2000
	Debbie Blazek	1988 - 1991
	Amanda Whitecotton	1995 - 1998
	Amy Magistro	1993 - 1996
	Kacie Vavrek	1999 -
	Jessica Pramik	1997 - 2000
	Missy Balsei	1984 - 1987
	Kim Kinder	1991 - 1994
	Alyson Taylor	1991 - 1994
	Marcy Green	1982 - 1985

## TOP TEN ASSISTS

	Debbie Blazek	1988 - 1991
	Marci Bonar	1997 - 2000
	Amanda Whitecotton	1995 - 1998
	Jessica Pramik	1997 - 2000
	Amy Magistro	1993 - 1996
	Missy Tiber	1988 - 1990
	Missy Balsei	1984 - 1987
	Kacie Vavrek -	
	Robin Gianangeli	1984 - 1987
	Amy Taylor	1989 - 1992

## TOP TEN FREE THROW PERCENTAGE

74%	(135/182)	
	Katie Bohus	1993 - 1996
73%	(320/438)	
	Debbie Blazek	1988 - 1991
69%	(184/266)	
	Tara Paglia	1991 - 1994
67%	(168/249)	
	Dana McCulley	1989 - 1991
65%	(217/334)	
	Marci Bonar	1997 - 2000
65%	(170/260)	
	Alyson Taylor	1991 - 1994
64%	(138/215)	
	Amy Taylor	1989 - 1992
62%	(84/135)	
	Christy Miller	1991 - 1994
62%	(73/118)	
	Jessica Pramik	1997 - 2000
60%	(234/393)	
	Kim Kinder	1991 - 1994

Years indicate final year in a season therefore, 1998-2000 would show a player performing on the varsity for the 1997-1998, 1998-1999, and 1999-2000 seasons.

UPDATED: 11/07/01

(740) 676-9053



**DEVENDRA'S CITGO, INC.**  
AAA 24 HOUR EMERGENCY ROAD SERVICE

GARY P. DEVENDRA  
President

37TH & BELMONT STREETS  
BELLAIRE, OHIO 43906



# GIRLS' VARSITY BASKETBALL RECORDS

## INDIVIDUAL RECORDS

### **LD GOALS ATTEMPTED**

Game: 29, Amanda Whitecotton v. St. Clairsville, 2/14/98; v. Bridgeport, 2/10/96;  
Amy Magistro v. Cambridge, 1/20/96  
Season: 461, Amanda Whitecotton, 1998  
Career: 1456, Amanda Whitecotton, 1995-1998

### **LD GOALS MADE**

Game: 23, Connie Hibbitts v. Buckeye South, 1980  
Season: 197, Connie Hibbitts, 1980  
Career: 474, Amanda Whitecotton, 1995-1998

### **LD GOAL PERCENTAGE**

Game: 6-6 (100%), Debbie Blazek v. Steubenville, 11/19/90  
Season: 158-291 (54.3%), Debbie Blazek, 1990  
Career: 289-610 (47.4%), Dani Wilkes, 1988-1991

### **REE POINT FIELD GOALS ATTEMPTED**

Game: 18, Tracie Balsei v. Maysville, 2/28/90  
Season: 197, Marci Bonar, 2000  
Career: 728, Marci Bonar, 1997-2000

### **REE POINT FIELD GOALS MADE**

Game: 7, Marci Bonar v. Southern Local, 12/1/97;  
Tracie Balsei v. Buckeye SouthWest, 2/19/90  
Season: 61, Marci Bonar, 2000  
Tracie Balsei, 1990  
Career: 212, Marci Bonar, 1997-2000

### **REE POINT FIELD GOAL PERCENTAGE**

Game: 4-4 (100%), Tracie Balsei v. River, 1/4/90  
Season: 13-31 (42%), Tracie Balsei, 1989  
Career: 77-207 (37%), Tracie Balsei, 1988-1990

### **REE POINT FIELD GOALS ATTEMPTED**

Game: 18, Marci Bonar v. Union Local, 1/25/99;  
Amy Magistro v. Steubenville, 2/14/96  
Season: 191, Amanda Whitecotton, 1997  
Career: 660, Amanda Whitecotton, 1995-1998

### **REE POINT FIELD GOALS MADE**

Game: 14, Debbie Blazek v. Buckeye Local, 1/10/91  
Season: 126, Amanda Whitecotton, 1998  
Career: 372, Amanda Whitecotton, 1995-1998

### **REE POINT FIELD GOAL PERCENTAGE**

Game: 10-10 (100%), Amanda Whitecotton v. St. Clairsville, 1/5/98,  
Debbie Blazek v. Bridgeport, 12/18/90  
Season: 54-65 (83.1%), Katie Bohus, 1996  
Career: 135-182 (74.2%), Katie Bohus, 1993-1996

### **REE POINT FIELD GOALS ATTEMPTED**

Game: 10, Amanda Whitecotton v. St. Clairsville, 1/5/98,  
Debbie Blazek v. Bridgeport, 12/18/89  
Season: 18, Amy Taylor v. Bridgeport, Union Local, River, Shadyside, Buckeye Local, Martins Ferry, Shadyside, St. Clairsville, East Liverpool, Bridgeport, Union Local

### **REE POINT FIELD GOALS MADE**

Game: 25, Kim Kinder v. St. Clairsville, 12/18/91  
Season: 336, Kim Kinder, 1993  
Career: 1162, Georgia Dawson, 1981-1984

### **REE POINT FIELD GOAL PERCENTAGE**

Game: 17, Kim Kinder v. St. Clairsville, 12/18/91  
Season: 148, Kim Kinder, 1993  
Career: 445, Kim Kinder, 1991-1994

### **REE POINT FIELD GOALS ATTEMPTED**

Game: 15, Deborah Yonyon v. River, 12/8/97  
Season: 188, Kim Kinder, 1993  
Career: 543, Kim Kinder, 1991-1994

### **REE POINT FIELD GOALS MADE**

Game: 10, Kim Kinder v. St. Clairsville, 1/29/94  
Season: 105, Kim Kinder, 1994  
Career: 214, Kim Kinder, 1991-1994

### **REE POINT FIELD GOAL PERCENTAGE**

Game: 10, Kim Kinder v. St. Clairsville, 1/29/94  
Season: 105, Kim Kinder, 1994  
Career: 214, Kim Kinder, 1991-1994

## JUMP BALLS

Game: 5, Debbie Blazek v. Buckeye SouthWest, 11/30/89  
Season: 33, Jamie Cooper, 1988  
Career: 68, Alyson Taylor, 1991-1994

## STEALS

Game: 11, Amanda Whitecotton v. Brooke, 12/14/95  
Season: 97, Marci Bonar, 1999  
Career: 330, Marci Bonar, 1997-2000

## ASSISTS

Game: 12, Debbie Blazek v. St. Clairsville, 1/23/91  
Season: 104, Debbie Blazek, 1990  
Career: 335, Debbie Blazek, 1988-1991

## DRAWS CHARGE

Game: 2, Many, Most Recent Marci Bonar, 2000  
Season: 6, Marci Bonar, 2000  
Jamie Cooper, 1988  
Career: 11, Marci Bonar, 1997-2000

## POINTS

QUARTER: 35 v. Martins Ferry, 12/14/90  
GAME: 88 v. Martins Ferry, 12/4/89;  
v. St. Clairsville, 1/24/90

SEASON: 1652, 1990

AVERAGE: 71.8, 1990

OLD HOME FLOOR: 87 v. Cadiz, 1979

NEW HOME FLOOR: 83 v. Zanesville, 12/30/98;  
v. Buckeye Local, 1/6/99

OPPONENT'S FLOOR: 88 v. Martins Ferry, 12/4/89; v. St. Clairsville, 1/24/90

NEUTRAL FLOOR: 84 v. Calhoun County @ Wheeling Park, 12/11/98; Buckeye SouthWest @ St. Clairsville, 2/19/90

LOSING GAME: 81 v. Union Local, 1/25/99

BOTH TEAMS: 172 v. Union Local, 1/25/99

FEWEST POINTS ALLOWED IN A QUARTER: 0 v. Calhoun County, 12/11/98;  
v. Steubenville, 1/19/98;  
v. Martins Ferry, 1/15/90

## TOTAL POINTS:

Game: 52, Connie Hibbitts v. Buckeye South, 1980  
Season: 479, Kacie Vavrek, 2001  
Career: 1353, Amanda Whitecotton, 1995-1998

CONSECUTIVE POINTS:  
Game: 18, Erica Vavrek v. Buckeye Local, 1/6/99

POINTS IN A QUARTER:  
18, Kim Kinder v. Cambridge, 11/27/93;  
Connie Hibbitts v. Buckeye South, 1980

## SCORING AVERAGE:

Season: 22.81, Kacie Vavrek, 2001  
Career: 15.1, Connie Hibbitts, 1978-1981

MOST GAMES OVER 20 POINTS: Kacie Vavrek, 18, 2001

BEST BACK-TO-BACK GAMES: Marci Bonar, 31 v. West Holmes, 2/08/00 and 29 v. John Marshall, 2/9/00

## WON/LOSS

MOST WINS: 22, 1998, 1991  
MOST LOSSES: 17, 1984, 1983  
HIGHEST WINNING PERCENTAGE: 55-55 (100%), 4/20/60 to 1/29/69

LOWEST WINNING PERCENTAGE: 3-17 (15%), 1983

MOST CONSECUTIVE WINS: 55, (4/20/60 to 1/29/69)

MOST CONSECUTIVE WINS IN A SEASON: 22, 1991

LONGEST LOSING STREAK: 9, 1983

MOST GAMES PLAYED: 25, 1998

MOST CONSECUTIVE CONFERENCE CHAMPIONSHIPS: 2 (1993, 1994 and 1990, 1991)

## TEAM RECORDS

### **FIELD GOALS ATTEMPTED**

Game: 88 v. Cambridge, 1/20/96; v. Buckeye North, 2/3/88  
Season: 1477, 1988

### **FIELD GOALS MADE**

Game: 40 v. Buckeye South, 1980  
Season: 553, 1990

### **FIELD GOAL PERCENTAGE**

Game: 30-43 (69.8%) v. Steubenville, 11/19/90  
Season: 553-1239 (44.6%), 1990

### **THREE POINT FIELD GOALS ATTEMPTED**

Game: 23 v. Wheelersburg, 3/11/98;  
v. Union Local, 12/22/97  
Season: 345, 2000

### **THREE POINT FIELD GOALS MADE**

Game: 10 v. Southern Local, 12/1/98  
Season: 92, 2000

### **THREE POINT FIELD GOAL PERCENTAGE**

Game: 4-4 (100%) v. River, 1/4/90  
Season: 23-65 (35%), 1989

### **FREE THROWS ATTEMPTED**

Game: 51 v. Edison, 12/9/93  
Season: 592, 1996

### **FREE THROWS MADE**

Game: 34 v. Union Local, 1/26/98  
Season: 362, 1998

### **FREE THROW PERCENTAGE**

Game: 17-18 (94%) v. Shadyside, 1/6/92  
Season: 362-555 (65.2%), 1998

### **TOTAL REBOUNDS**

Game: 75 v. St. Clairsville, 1/27/88  
Season: 924, 1996

### **OFFENSIVE REBOUNDS**

Game: 37 v. St. Clairsville, 1/27/88  
Season: 444, 1988

### **DEFENSIVE REBOUNDS**

Game: 37 v. Edison South, 12/13/90;  
v. Edison South, 1/13/90  
Season: 540, 1990

### **BLOCKED SHOTS**

Game: 11 v. St. Clairsville, 1/29/94;  
v. Union Local, 2/1/93  
Season: 119, 1994

### **JUMP BALLS**

Game: 12 v. Buckeye North, 1/13/88  
Season: 118, 1988

### **STEALS**

Game: 27 v. Shadyside, 1/7/91;  
v. Buckeye North, 1/11/89  
Season: 355, 1994

### **ASSISTS:**

Game: 19 v. Cadiz, 12/14/87  
Season: 263, 2000

### **DRAWS CHARGE**

Game: 4 v. St. Clairsville, 12/18/91  
Season: 16, 1992

### **MOST PERSONAL FOULS**

Game: 33 v. Wintersville, 1986  
Season: 471, 1988

### **LEAST PERSONAL FOULS**

Game: 4 v. Steubenville, 1986  
Season: 263, 1985

### **FEWEST TURNOVERS**

Game: 3 v. Martins Ferry, 1/15/90  
Season: 334, 1995

### NOTE:

Years used in season and career statistics reflect the last year in the season. Therefore, the 2000-2001 season would be listed as 2001.

Records listed are official and verified newspaper clippings or statistic sheets. In order for them to be changed, they must be accompanied by some form of written verification.

Questions or corrections should be brought to the attention of Thomas E. Rata 64967 Breezy Point Lane, Bellaire, OH 43906

# 2001 - 2002 BELLAIRE LADY REDS' VARSITY BASKETBALL TEAM



**FRONT ROW:** Leigh Ann Workman, J. J. Liberati, Kacie Vavrek (captain), Alicia Myers, Tara Uchbar; **KNEELING:** Ashley Flanagan, Kristina Tomlan, Jocelyn Huston, Britni Marinelli; **STANDING:** Head Coach Gregg Bonar, Jade Tuttle, Brandi Snezik, Britanie Kinder, Hillary Bosold, Nikki Driscoll, Reserve Coach Amy Magistro

NAME	NO.	HEIGHT	GRADE
Nikki Driscoll	4	5'3"	9
Kristina Tomlan	5	5'5"	11
Leigh Ann Workman	10	5'5"	12
Britni Marinelli	14	5'5"	11
Kacie Vavrek (Captain)	15	5'8"	12
J. J. Liberati	20	5'6"	12
Tara Uchbar	22	5'3"	12
Jocelyn Huston	23	5'8"	11
Brandi Snezik	25	5'8"	9
Ashley Flanagan	35	5'8"	11
Britanie Kinder	44	5'8"	9
Jade Tuttle	45	5'3"	9
Alicia Mvers	54	5'8"	12







# 2001 - 2002 BELLAIRE BIG REDS' VARSITY BASKETBALL TEAM



**SEATED:** T. J. Ney, Corey Henry, Bryan Mancini; **KNEELING:** Alan Kaplan, Mike Fisher, Ben Doyle, Maurice Jeffreys, Josh Fisher, Adam Lucci; **STANDING:** Coach Mark Spigarelli, Coach J. R. Battista, Mark Dunfee, Aaron Agnew, Chris Palmer, Scott Beveridge, Head Coach Gene Ammirante

NAME	NO.	HEIGHT	GRADE
Scott Beveridge	14	6'0"	11
Josh Fisher	15	5'11"	10
Corey Henry	22	5'10"	12
Rick Leigh	23	6'0"	11
Aaron Agnew	33	6'9"	10
Ben Doyle	34	6'1"	12
T. J. Ney	42	6'0"	10
Mike Fisher	43	6'0"	9
Maurice Jeffreys	44	6'0"	10
Alan Kaplan	45	5'10"	10
Mark Dunfee	51	6'1"	12
Bryan Mancini	52	6'0"	10
Adam Lucci	54	6'0"	10
Chris Palmer	55	6'8"	10

# BOYS' VARSITY BASKETBALL RECORDS

## INDIVIDUAL RECORDS

### GOALS ATTEMPTED

- 36, Chris Stevens v. Martins Ferry, 12/2/86
- 526, Chris Stevens, 1987
- 993, Ricky Lee, 1973-1975

### GOALS MADE

- 25, Lee Patrone v. Bridgeport, 1956
- 299, Lee Patrone, 1956
- 704, Lee Patrone, 1954-1956

### GOAL PERCENTAGE

- 9-9 (100%), Che Sitton v. John Marshall, 2/10/89
- 103-164 (62.8%), Chris Jones, 1991
- 91-147 (62%), Jim Buddenberg, 1989-1990

### POINT FIELD GOALS ATTEMPTED

- 14, Matt Materkoski v. Edison, 12/19/00;
- Jerry Ammirante v. Wheeling Park, 1/31/96, 2/2/94
- 193, Jerry Ammirante, 1996
- 675, Jerry Ammirante, 1993-1996

### POINT FIELD GOALS MADE

- 8, Matt Materkoski v. Edison, 12/19/00
- 77, Jerry Ammirante, 1996
- 272, Jerry Ammirante, 1993-1996

### POINT FIELD GOAL PERCENTAGE

- 5-5 (100%), Jose' Davis v. Cambridge, 1/20/96
- 14-28 (50%), Scott Coyne, 1993
- 69-147 (44%), Jim Kruger, 1987-1989

### THROWS ATTEMPTED

- 25, Che Sitton v. Wheeling Park, 12/16/88
- 243, J.R. Battista, 1992
- 568, Lee Patrone, 1954-1956

### THROWS MADE

- 21, Mike Sherwood v. St. John, 1/14/67
- 195, J.R. Battista, 1992
- 389, Lee Patrone, 1954-1956

### THROW PERCENTAGE

- 14-14 (100%), J.R. Battista v. St. Clairsville, 1/18/91; Mike Sherwood v. River, 2/14/66
- 125-147 (85%), Curtis Feller, 1980
- 129-157 (82%), Curtis Feller, 1978-1980

### EXECUTIVE FREE THROWS

- 14, J.R. Battista v. St. Clairsville, 1/18/91; Mike Sherwood v. River, 2/14/66
- 27, Curtis Feller, 1980

### L REBOUNDS

- 22, Brian Dawson v. Martins Ferry, 1/13/78; Kevin Roseberry v. Union Local, 2/26/76
- 302, Brian Dawson, 1978
- 681, Ricky Lee, 1973-1975

### NSIVE REBOUNDS

- 13, Brian Dawson v. Cambridge, 1/21/78
- 125, Wayne Chase, 1976
- 229, Brian Dawson, 1976-1978

### NSIVE REBOUNDS

- 18, Chuck Mehl v. John Marshall, 1/22/80
- 184, Chuck Mehl, 1980
- 348, Jose' Davis, 1993-1996

### KED SHOTS

- 9, Chris Jones v. Edison South, 12/7/90
- 80, Aaron Agnew, 2001
- 80, Aaron Agnew, 2001-

### BALLS

- 4, Chris Jones v. Cambridge, 11/30/90
- 23, Kevin Roseberry, 1976
- 36, Kevin Roseberry, 1975-1977

### STEALS

- Game: 8, Ben Taylor v. Meadowbrook 12/17/96; Scott Pitts v. Toronto, 2/12/94
- Season: 84, Che Sitton, 1989
- Career: 187, Che Sitton, 1987-1989

### ASSISTS

- Game: 12, Jim Kinkade v. River, 1975
- Season: 123, Dick Sketel, 1979
- Career: 193, Che Sitton, 1987-1989

### DRAWS CHARGE

- Game: 4, Mike Kahl v. St. Clairsville, 12/10/82
- Season: 19, Mike Kahl, 1983
- Career: 32, Mike Kahl, 1982-1983

## POINTS

- QUARTER: 37 v. Cambridge, 2/19/92
- GAME: 118 v. St. John, Moundsville, 1967
- OPPONENT'S HIGHEST SCORE: 127 v. Wheeling, 1973

- OPPONENT'S HIGHEST AVERAGE: 85.4, 1965
- OPPONENT'S LOWEST AVERAGE: 48.96, 1997

### SEASON: 1769, 1980

### AVERAGE: 87.8, 1956

### OLD HOME FLOOR: 118 v. St. John, 1967

### NEW HOME FLOOR: 114 v. Shadyside, 1983

### OPPONENT'S FLOOR: 106 v. Buckeye South, 1983

### NEUTRAL FLOOR: 91 v. Barnesville, 1978

### LOSING GAME: 103 v. Shadyside, 1977

### BOTH TEAMS: 210 v. Shadyside, 1977

### TOTAL POINTS:

- Game: 59, Mike Sherwood v. St. John, 1/14/67
- Season: 767, Lee Patrone, 1956
- Career: 1842, Lee Patrone, 1954-1956

### CONSECUTIVE POINTS

- Game: 21, J.R. Battista v. Buckeye Local, 2/1/91
- POINTS IN A QUARTER
- 24, Joe Galloway v. John Marshall, 2/9/90

### SCORING AVERAGE

- Season: 33.3, Lee Patrone, 1956
- Career: 27.1, Lee Patrone, 1954-1956

### MOST GAMES OVER 20 POINTS:

- Season: 23, Lee Patrone, 1954-1955
- Career: 57, Lee Patrone, 1954-1956

### Consecutive Games: 28, Lee Patrone, 1955-1956

### BEST BACK-TO-BACK GAMES: Lee Patrone,

- 49 v. Martins Ferry and 44 v. Warren Consolidated, 1956

## WON/LOSS

### MOST WINS: 22, 2000

### MOST LOSSES: 17, 1968 (1-17), 1949 (6-17)

### HIGHEST WINNING PERCENTAGE: 21-1 (95%), 1994

### LOWEST WINNING PERCENTAGE: 0-16 (0%), 1934

### MOST CONSECUTIVE WINS: 21, 1994

### LONGEST LOSING STREAK: 17, 1936

### MOST GAMES PLAYED: 25, 1992, 1917

### MOST CONSECUTIVE CONFERENCE

- CHAMPIONSHIPS: 5 (1993, 1994, 1995, 1996, 1997)

## TEAM RECORDS

### FIELD GOALS ATTEMPTED

- Game: 105 v. River, 2/75
- Season: 1629, 1976

### FIELD GOALS MADE

- Game: 45 v. Shadyside, 1/25/83
- Season: 721, 1978

### FIELD GOAL PERCENTAGE

- Game: 33-49 (67%) v. River, 1/13/98; v. Bridgeport, 2/1/85
- Season: 655-1275 (51%), 1979

### THREE POINT FIELD GOALS ATTEMPTED

- Game: 26 v. Wheeling Park, 2/2/94
- Season: 374, 1994

### THREE POINT FIELD GOALS MADE

- Game: 12 v. Union Local, 2/10/96
- Season: 143, 1994

### THREE POINT FIELD GOAL PERCENTAGE

- Game: 2-2 (100%) v. Steubenville Central, 1/30/91
- Season: 29-64 (45%), 1988

### FREE THROWS ATTEMPTED

- Game: 53 v. Triadelphia, 1/9/53
- Season: 673, 1991

### FREE THROWS MADE

- Game: 39 v. St. Clairsville, 1/18/91
- Season: 470, 1991

### FREE THROW PERCENTAGE:

- Game: 9-9 (100%) v. Union Local, 12/20/91
- Season: 446-595 (75%), 1992

### TOTAL REBOUNDS

- Game: 65 v. Barnesville, 2/22/78
- Season: 942, 1976

### OFFENSIVE REBOUNDS

- Game: 34 v. Barnesville, 2/22/78
- Season: 465, 1976

### DEFENSIVE REBOUNDS

- Game: 41 v. John Marshall, 1/19/82
- Season: 567, 1978

### BLOCKED SHOTS

- Game: 14 v. Bridgeport, 2/1/85
- Season: 138, 1979

### JUMP BALLS

- Game: 7 v. Martins Ferry, 12/9/80
- Season: 80, 1976

### STEALS

- Game: 21 v. Edison, 1/13/96; v. Union Local, 12/17/93, 1/14/94
- Season: 280, 1994

### ASSISTS:

- Game: 26 v. Buckeye South, 2/6/79
- Season: 384, 1983

### DRAWS CHARGE

- Game: 6, Many, Most Recent v. Steubenville, 12/18/82
- Season: 49, 1983

### MOST PERSONAL FOULS

- Game: 33 v. River, 1/12/82
- Season: 505, 1993

### LEAST PERSONAL FOULS

- Game: 7 v. Steubenville Catholic 12/27/96; v. Weirton, 2/6/92
- Season: 319, 1995

### FEWEST TURNOVERS

- Game: 2 v. Martins Ferry, 1/10/92; v. Riverview, 3/2/89
- Season: 217, 1996

### NOTE:

Years used in season and career statistics reflect the last year in the season. The fore, the 2000-2001 season would be listed as 2000

Records listed are official and verified newspaper clippings or statistic sheets. In order for them to be changed, they must be accompanied with some form of written verification.

Questions or corrections should be brought to the attention of Thomas E. Rataiczcz 64962 Breezy Point Lane, Bellaire, OH 43906 (74 671-3269)

UPDATED: 10/28/01

# BOYS' SEASON'S BESTS

## TOP TWENTY SCORERS

7	Lee Patrone	1955 - 1956
7	Jose' Davis	1995 - 1996
5	J.R. Battista	1991 - 1992
3	Lee Patrone	1954 - 1955
5	Glenn Yoho	1982 - 1983
9	James Watts	1999 - 2000
6	Chuck Mehl	1979 - 1980
2	Mike Sherwood	1966 - 1967
0	Ricky Lee	1974 - 1975
6	Chris Stevens	1986 - 1987
9	J.R. Battista	1990 - 1991
7	Joe Galloway	1989 - 1990
8	Mike Sherwood	1965 - 1966
2	Jerry Ammirante	1995 - 1996
4	Scott Coyne	1992 - 1993
0	Brian Dawson	1977 - 1978
9	Don "Nemo" Coyne	1952 - 1953
7	Lee Patrone	1953 - 1954
5	Wayne Chase	1975 - 1976
9	Don "Nemo" Coyne	1951 - 1952

## TOP TWENTY REBOUNDERS

02	Brian Dawson	1977 - 1978
08	Chuck Mehl	1979 - 1980
01	Brian Dawson	1976 - 1977
01	C. J. Zerfoss	1995 - 1996
	Chris Stevens	1986 - 1987
6	Dave Caldwell	1987 - 1988
07	Glenn Yoho	1982 - 1983
03	Kevin Roseberry	1976 - 1977
01	Damon Anderson	1980 - 1981
02	Drew Spencer	1999 - 2000
01	Mike Kahl	1982 - 1983
09	Jose' Davis	1993 - 1994
08	Aaron Agnew	2000 - 2001
03	Dean Lipperman	1978 - 1979
01	Bill Mehl	1978 - 1979
08	Bill Kahl	1981 - 1982
07	Scott Woods	1987 - 1988
06	Chris Stevens	1985 - 1986
05	Greg Gray	1977 - 1978
02	Richard Leigh	1981 - 1982

## TOP TWENTY STEALS

84	Che Sitton	1988 - 1989
64	James Watts	1999 - 2000
	Drew Spencer	1999 - 2000
	Joe Galloway	1989 - 1990
59	Chris Stevens	1986 - 1987
57	Scott Pitts	1993 - 1994
56	Jerry Ammirante	1995 - 1996
54	Scott Coyne	1993 - 1994
53	Ty Masciarelli	1997 - 1998
	Che Sitton	1986 - 1987
51	Jose' Davis	1993 - 1994
	Jason Tuttle	1992 - 1993
	Hedy Heatherington	1990 - 1991
	Joe Galloway	1988 - 1989
50	Dave Ice	1990 - 1991
	Che Sitton	1987 - 1988
	Chris Stevens	1985 - 1986
	James Wesley	1981 - 1982
48	Chas Call	1996 - 1997
	Jose' Davis	1995 - 1996
	Jerry Ammirante	1994 - 1995
	Scott Pitts	1994 - 1995
	Scott Coyne	1992 - 1993

## TOP TWENTY ASSISTS

123	Dick Sketel	1978 - 1979
90	Andy Bobka	1982 - 1983
86	Vince Mehl	1977 - 1978
83	Ty Masciarelli	1997 - 1998
	Bob Camsky	1985 - 1986
77	Che Sitton	1987 - 1988
	Brian Dawson	1977 - 1978
76	James Watts	1999 - 2000
74	Marcus Vincent	2000 - 2001
	James Wesley	1981 - 1982
	JoJo Campbell	1978 - 1979
71	Jose' Davis	1993 - 1994
69	Scot Maffe	1982 - 1983
66	Junior Gray	1977 - 1978
64	Brian Porter	1985 - 1986
	Craig Jenkins	1979 - 1980
62	Joe Galloway	1987 - 1988
	Vince Mehl	1976 - 1977
60	Junior Gray	1978 - 1979
	Cory Price	1976 - 1977

# BOYS' SEASON BEST

## TOP TEN BLOCKS

Aaron Agnew	2000 - 2001
C. J. Zerfoss	1995 - 1996
Chris Jones	1990 - 1991
John Buddenberg	1983 - 1984
Dean Lipperman	1978 - 1979
Bill Wiley	1978 - 1979
Pat Meintel	1985 - 1986
Todd Kinder	1984 - 1985
Pat Meintel	1984 - 1985
Damon Anderson	1980 - 1981

## TOP 20 BEST WINNING PERCENTAGE

%	YEAR	REC.	GAMES	COACH
95%	1994	21-1	22	Ammirante
92%	2000	22-2	24	Ammirante
90%	1999	19-2	21	Ammirante
	1979	19-2	21	Matz
87%	1991	20-3	23	Ammirante
	1955	20-3	23	Cribbs
85%	1953	17-3	20	Cribbs
83%	1996	20-4	24	Ammirante
	1989	19-4	23	Ammirante
	1956	19-4	23	Cribbs
82%	1985	18-4	22	Ammirante
	1954	18-4	22	Cribbs
81%	1995	17-4	21	Ammirante
	1967	17-4	21	Cribbs
80%	1993	20-5	25	Ammirante
	1922	16-4	20	Galberach
79%	1978	19-5	24	Matz
	1921	19-5	24	Galberach
78%	1924	18-5	23	Galberach
76%	1992	19-6	25	Ammirante

## TOP TWENTY OFFENSIVE TEAMS

(Based on average points scored per game)

YEAR	TOTAL GAMES	COACH	
1956	2019	23	Cribbs
1967	1723	21	Cribbs
1980	1759	22	Matz
1966	1254	16	Cribbs
1983	1722	22	Ammirante
1975	1469	19	Snively
1953	1541	20	Cribbs
1994	1693	22	Ammirante
1955	1766	23	Cribbs
1982	1741	23	Ammirante
1996	1809	24	Ammirante
1979	1571	21	Matz
2000	1786	24	Ammirante
1973	1395	19	Snively
1974	1596	22	Snively
1995	1512	21	Ammirante
1969	1222	17	Cribbs
1954	1580	22	Cribbs
1965	645	9	Cribbs
1978	1706	24	Matz

UPDATED: 10/28/01

## TOP TWENTY DEFENSIVE TEAMS

(Based on average points given up per game)

YEAR	TOTAL GAMES	COACH	
1997	1175	24	Ammirante
1959	1096	22	Cribbs
1963	949	19	Cribbs
1951	964	19	Cribbs
1992	1276	25	Ammirante
1944	819	16	Maffeo
1948	1079	21	Layne
1950	928	18	Mooney
1998	1167	22	Ammirante
1943	1010	19	Dixon
1991	1237	23	Ammirante
1985	1242	22	Ammirante
2001	1251	22	Ammirante
1993	1423	25	Ammirante
1979	1209	21	Matz
1952	1329	23	Cribbs
1962	982	17	Cribbs
2000	1393	24	Ammirante
1953	1164	20	Cribbs
1995	1232	21	Ammirante



**PETER E. PERZANOWSKI, D.C.**

Chiropractic Physician

46544 National Road

(E. Richland)

St. Clairsville, OH 43950

**(740) 695-1952**

300 Howard Street, Suite 2

Bridgeport, OH 43912

**(740) 633-3161**



# BOYS' CAREER BESTS

## TOP TEN SCORERS

42	Lee Patrone	1954-1956
80	Jerry Ammirante	1993-1996
57	Jose' Davis	1993-1996
97	Ed Burgy	1968-1971
77	John Wilkes	1954-1957
73	Ricky Lee	1973-1975
68	Darrell Ewart	1972-1974
14	J.R. Battista	1991-1992
06	Joe Galloway	1988-1990
61	Mike Sherwood	1965-1967

## TOP TEN BLOCKS

80	Aaron Agnew	2001-
65	Pat Meintel	1984-1986
	Dean Lipperman	1977-1979
54	C. J. Zerfoss	1995-1996
52	Joe Galloway	1988-1990
51	Brian Dawson	1976-1978
47	Chris Jones	1991
	John Buddenberg	1983-1984
45	Damon Anderson	1980-1981
44	Jose' Davis	1993-1996

## TOP TEN STEALS

7	Che Sitton	1987-1989
8	Jerry Ammirante	1993-1996
1	Joe Galloway	1988-1990
1	Jose' Davis	1993-1996
1	Scott Coyne	1992-1994
0	Scott Pitts	1993-1995
9	Chris Stevens	1986-1987
7	James Watts	1999-2000
5	Drew Spencer	1999-2000
98	Chad Magistro	1990-1992

Years indicate final year in a season therefore, 1999-2001 would show a player performing on the varsity for the 1998-1999-2000, and 2000-2001 seasons.

UPDATED: 10/28/01

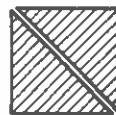

**BARS RADIO & TV**

Sales & Service

3315 Belmont Street

P.O. Box 89

Bellaire, Ohio 43906

PHONE: (740) 676-2714

JAY MEEK

Service Manager

ALICE CHIRPAS

Sales Manager



## TOP TEN REBOUNDERS

1	Ricky Lee	1973-1975
3	Brian Dawson	1976-1978
9	Jose' Davis	1993-1996
7	Chris Stevens	1986-1987
2	Chuck Mehl	1978-1980
1	Scott Pitts	1993-1995
5	Glenn Yoho	1982-1983
1	Scott Woods	1988-1989
0	Mike Kahl	1982-1983
3	Bill Kahl	1981-1982

## TOP TEN ASSISTS

3	Che Sitton	1987-1989
0	James Watts	1999-2000
7	Jose' Davis	1993-1996
1	Scot Maffe	1983-1985
0	Joe Galloway	1988-1990
8	Vince Mehl	1977-1978
6	Junior Gray	1977-1979
7	Jerry Ammirante	1993-1996
1	Dick Sketel	1977-1979

# OYS' BASKETBALL COACHING RECORDS

## NUMBER OF WINS

<u>ch</u>	<u>Years</u>	<u>No.</u>
irante	1982 - 2001	326
os	1950-1971	238
	1977-1981	78
erach	1921-1925	70
n	1935-1943	68
ely	1972-1976	47
oam	1915-1917	35
n	1931-1933	31
's	1925-1927	27
ie	1948-1949	13
nan	1920	12
s	1928	12
	1945-1946	12
mings	1919	10
nis	1912-1913	10
lle	1911	9
e	1918	9
eo	1944	5
i	1947	5
r	1914	4
ht	1930	4
er	1934	0
<b>TOTAL WINS</b>		<b>1025</b>

## WON-LOSS RECORDS

<u>h</u>	<u>Year</u>	<u>Won</u>	<u>Lost</u>	<u>Total</u>	<u>%</u>
le	'11	9	3	12	75
is	'12-'13	10	13	23	43
	'14	4	7	11	36
oam	'15-'17	35	22	57	61
	'18	9	6	15	60
mings	'19	10	4	14	71
an'	20	12	5	17	71
erach	'21-'25	70	20	90	77
	'25-'27	27	10	37	73
	'28	12	7	19	63
t	'30	4	12	16	25
	'31-'33	31	18	49	63
r	'34	0	16	16	0
	'35-'43	68	58	126	53
o	'44	5	11	16	31
	'45-'46	12	22	34	35
	'47	5	14	19	26
	'48-'49	13	31	44	30
s	'50-'71	238	164	402	59
y	'72-'76	47	53	100	47
	'77-'81	78	32	110	71
ante	'82-'01	326	123	449	73
<b>TOTAL</b>		<b>1025</b>	<b>651</b>	<b>1676</b>	<b>61</b>

# BIG REDS

## 1000+ POINTS

Lee Patrone '56	1842
Jerry Ammirante '96	1480
Jose' Davis '96	1457
Amanda Whitecotton '98	1353
Marci Bonar '00	1337
Ed Burgy '71	1197
John Wilkes '57	1177
Ricky Lee '75	1173
Darrell Ewart '74	1168
Kim Kinder '94	1168
Connie Hibbitts '81	1121
J. R. Battista '92	1114
Joe Galloway '90	1106
Kacie Vavrek '02	1104
Debbie Blazek '91	1099
Mike Sherwood '67	1061
Scott Coyne '94	1051
Georgia Dawson '84	1022
*James Watts '00	1328

\*[498 at Martins Ferry; 830 at Bellaire]



Go, Big Reds!



# BELLAIRE AUTO RADIATOR

Modine A/C & Radiators  
in Stock

**Phone: (740) 676-1915**

Dick Spindler, Owner  
426 33rd Street  
Bellaire, OH 43906

# FORMER BIG REDS BASKETBALL PLAYERS

Abbuhl, Don '01  
Adamek, Fred '58  
Adams, Dave '49, '50  
Adams, Doug '79  
Adams, Wilbur '48  
Agnew, Aaron '01  
Albaugh, Charles '43, '44  
Aldredge '12  
Allen, Grant '95, '96, '97  
Allietta, Tom '68  
Alvey, Bob '43  
Ammirante, Jerry '93, '94, '95, '96  
Amos, Ellsworth '49  
Anderson '11  
Anderson, Damon '80, '81  
Andrews, Wilbur '28, '29, '30  
Ansinelli, Arthur '33, '34  
Appolloni, Jack '63  
Archer, Harry '35, '36  
Archibald '21  
Arno, Bob '90  
Austin, Jim '49, '50, '51  
Baldwin, Josh '00  
Banig, Jack '42  
Baratie, Dwayne '60  
Bardwil, Mark '75, '76  
Barrett, Emmitt '11, '12, '13  
Basrak '30  
Battista, J.R. '91, '92  
Bauknecht, Jon '81  
Beck '14, '15  
Bell, Jerry '54  
Bellville, Bill '89, '90  
Bellville, Jay '93, '94  
Benes '18  
Benes, Bill '53, '54  
Benesh, Ray '87  
Bennett, Carl '18, '19  
Bennett, Harry '18  
Bennington, Doug '86  
Beuter '21  
Biggins, Jim '54  
Blanchard, Keith '86  
Bobka, Andy '82, '83  
Bogetich, Leo '42  
Bonar '21  
Bonar, Bill '45, '46, '47  
Boner '24  
Boone, Chris '71, '72  
Bowers '26  
Brinker, Don '49, '50, '51  
Brinker, Nathan '98  
Brown '23, '24  
Brown, Clarence '46, '47  
Browning, Jerry '43, '44  
Brutchey, Norman '59  
Bryant, Clyde '12, '13  
Buddenberg, Jim '89, '90  
Buddenberg, John '84  
Bumgardner, Ron '79  
Burgy, Ed '68, '69, '70, '71  
Burkhart, Carl '61, '62  
Busby, Richard '60, '61  
Caldwell, Dave '87, '88  
Call, Chas '95, '96, '97  
Call, Mike '91, '92, '93  
Callander '09  
Campbell, Dave '64  
Campbell, Joe '52, '53  
Campbell, JoJo '77, '78, '79  
Camsky, Bob '85, '86  
Capito, Jim '57, '58  
Cara, Mac '31, '32, '33  
Carmen, Jack '54  
Carmen, Jeff '82, '83  
Chambers '21  
Chase, Clarence '72, '73, '74  
Chase, Wayne '74, '75, '76  
Church, Dick '50, '51  
Churchman, Joe '30, '31  
Clancy, Herman '57, '58  
Clark, Don '72  
Clark, Ryan '95  
Clifford, Kim '71, '72  
Coates, Don '47, '48  
Coates, Wilbur '47  
Cochran, Carl '13, '14, '15  
Conklin '40  
Conroy, Jim '46, '47, '48  
Cooper, Geoff '71  
Cooper, Mike '64, '65, '66  
Corbett, Clarence '12, '13, '14  
Corbett, Clarence '33, '34  
Cordery, Jay '99  
Correll, Bennie '30  
Coyne, Don '52, '53  
Coyne, Scott '92, '93, '94  
Creamer '27  
Cribbs, Lin '66, '67  
Cronk, Derek '98  
Crooks, Paul '27, '28, '29  
Cross, Eugene '49, '50, '51  
Culbertson, Malcolm '17, '18, '19  
Daniels, Chet '44, '45, '46, '47  
Davis, Edwin '50  
Davis, Jose' '93, '94, '95, '96  
Dawson '42, '43, '44  
Dawson, Bob '44, '45  
Dawson, Brian '77, '78  
Dawson, Glen '83  
Dawson, Kenneth '44, '45  
Decker '30, '31  
Decker, Bill '40  
Decker, Robert '47, '48, '49  
DeLelles, Bob '82  
Delbert, Dennis '75, '76  
Dennis, Butch '70  
DePaulis, Paul '51  
D'Innocenzo, Jim '76  
DiPaolo, Bob '48, '49, '50  
Dixon, Jim '48, '49, '50  
Dobrovich, Tom '86  
Dobson, Tom '75  
Dodds, Bill '86, '87  
Dodds, Cecil '39  
Dodds, Dave '33  
Doerge, Robert '36, '37  
Dorer, Walter '13, '14, '15  
Dorris, Andy '69  
Dossie, Patsy '39  
Doyle, Ben '00, '01  
DuBois '21  
DuBois, Joe '39  
Duda, J. '43  
Duffy, Clyde '13, '14, '15  
Duga '10, '11  
Dunfee, Mike '92, '93  
Dye, John '73, '74  
Dyer, Tom '62  
Ebeling '21  
Edgar, David '49  
Edwards, Andy '58, '59, '60  
Edwards, Henderson '60, '61, '62  
Eimer, Correy '93, '94  
Ellsworth, Bill '63, '64, '65  
Ellsworth, Ezan '88, '89, '90  
Errington, H. '40, '41  
Evans, Sam '57  
Ewart, Darrell '72, '73, '74  
Fankhauser, Willard '37  
Farrier, John '92, '93, '94  
Feller, Curtis '78, '79, '80  
Feller, David '83, '84, '85  
Ferrante, Lou '40  
Fijalkowski, Eric '86  
Fisher, Josh '01  
Fisher, Lou '80, '81  
Fisher, Steve '89, '90  
Fitch, Dale '40, '41, '42  
Fitch, Everett '57  
Fitch, Karl '39  
Flanagan, Bill '63  
Forbes, Tom '53, '54  
Fordyce, Bob '39  
Franke, Bill '24, '25, '26  
Frazier '17  
Freeman, Francis '37  
Frey, Jeff '84, '85  
Frey, Jim '57, '58  
Frizzi, Dan '45  
Frizzi, Dick '70, '71, '72  
Fry, Gary '62, '63, '64  
Fularz, Bob '68  
Futhey, Jim '21  
Gacek, Gary '63, '64  
Galloway, Curtis '83  
Galloway, James '82  
Galloway, Joey '88, '89, '90  
Garret '23  
Gentile, E. '41  
Gentile, Rodney '73, '74  
Gianangeli, Rich '66, '67  
Gibson, Francis '55, '56, '57  
Giffin, Cal '47  
Giffin, Don '82, '83, '84  
Gilleland '11, '12  
Gillespie '17  
Goodwin, Charles '29, '30  
Gratz, Charles '52, '53  
Gratz, St. Clair '62, '63, '64  
Gray, David '80  
Gray, Everett '72, '73, '74  
Gray, Greg '77, '78  
Gray, Junior '77, '78, '79  
Green, Spotswood '56



# FORMER BIG REDS BASKETBALL PLAYERS

Green, William '28  
 Greenwood, Joe '54, '55  
 Grigley, Henderson '42  
 Grigley, Hiawatha '41, '42, '43, '44  
 Gust, Larry '92  
 Hadley, Mickey '23, '24  
 Harris, Andy '69  
 Harris, Dan '52  
 Harris, Steve '18, '19, '20, '21  
 Harvey, Clauszell '61, '62  
 Harvey, Lee '61, '62, '63  
 Heathcote, Brad '72, '73  
 Heathcote, Charles '46, '48  
 Leatherington '10, '11, '12  
 Leatherington, Hedy '91  
 Jeffrin, Clark '25, '26  
 Jell '21  
 Jell '30, '31  
 Jellms, Jeff '81, '82  
 Jellms, John '77, '78  
 Jellms, Quintin '83, '84  
 Jemsey, Thomas '36, '37  
 Jenthorn '24  
 Jepsen, Ed '40, '41, '42, '43  
 Jess, Greg '65  
 Jell '23  
 Jell, Gary '57  
 Jell, Robert '49  
 Jochstrasser, Clyde '52, '53  
 Jollingshead, Tom '81  
 Jolloway, Larry '67  
 Joskinson '43  
 Jouston '15  
 Jouston, Nick '48  
 Jowell, Kenneth '31  
 Judson, Dave '66, '67, '68  
 Juff, Ray '75  
 Jughes, A. '42  
 Jughes, Dennis '71  
 Jughes, Pat '64  
 Jughes, Vernon '41, '42  
 Jumphrey '23  
 Junter, Al '59  
 Jutchins, Don '65  
 Jex, Dave '91  
 Jgram, Mike '55, '56, '57  
 Jwin, John '72  
 Jcobs, Dick '56, '57  
 Jarrett, Bob '38  
 Jeffreys, Robey '85, '86  
 Jeffreys, Maurice '01  
 Jenkins, Craig '81  
 Jenkins, Rodney '68, '69, '70  
 Johnson '39  
 Johnson, Bob '66  
 Johnson, E. '40, '41  
 Johnson, Gary '75, '76  
 Johnson, Greg '63, '64  
 Johnson, Homer '61, '62, '63  
 Johnson, Jeff '71  
 Johnson, Jeremiah '93, '94, '95  
 Johnson, John '76  
 Johnson, Josh '98, '99  
 Johnson, Tom '59, '60  
 Jones, Chris '91  
 Jones, Dale '45  
 Jones, Frank '06  
 Kadlic, John '27, '28, '29  
 Kahl, Bill '80, '81, '82  
 Kahl, Mike '82, '83  
 Kahl, George '61, '62  
 Kalbaugh, Ellwood '27, '28, '29  
 Kaldor, George '61, '62  
 Karovic '27  
 Kazmirski, Andy '68  
 Keitz, Lou '55, '56  
 Kelly, Chris '87, '88  
 Keyser, Bill '43, '44, '45  
 Kigerl, Jack '65, '66, '67  
 Kilgore, Bob '20  
 Kimbro '39  
 Kimbro, Bobby '72, '73, '74  
 Kimbro, Major '67, '68, '69  
 Kinder, Darren '87  
 Kinder, Dusty '94, '95, '96  
 Kinder, Todd '84, '85  
 Kinkade, Jim '73, '74, '75  
 Kinney '09  
 Kinney, Jerry '79, '80  
 Kinter, Matt '91  
 Kirkland, Wallace '34  
 Kleyman, Vernon '50  
 Knight, John '06  
 Koehline, Morgan '21, '22  
 Kolakowski, Joe '77  
 Kompart '17  
 Kreiter '23  
 Kreiter '26, '27  
 Kreiter, William '36  
 Kresak, Dave '68  
 Krsul, Joe '67, '68  
 Kruger, Don '36  
 Kruger, Jim '88, '89  
 Krupnik, John '69  
 Krupnik, Rick '80, '81  
 Krupnik, Tom '70  
 Lamb '09  
 Landers, Don '55  
 Lando, Charles '42, '43  
 Lankford, Fred '63  
 Lambros, Louis '53, '54  
 LaRoche '18  
 LaRoche, Edgar '13, '14  
 LaRoche, John '88  
 Latham, Roger '80  
 Leach '10  
 Lednik, Chris '97, '98, '99  
 Lednik, Kevin '86, '87  
 Lednik, Mark '78, '79  
 Lee, Ricky '73, '74, '75  
 Lee, Ron '69, '70, '71  
 Leigh, Richard '82  
 Lekanudos, Clint '96, '97, '98  
 Lekanudos, Tony '99, '00  
 Liberati, Dave '73, '75  
 Liberati, Anello '80  
 Lipperman, Dean '77, '78, '79  
 Littell, Benji '00  
 Lloyd, Randy '66, '67  
 Long, Ross '18  
 Lopeman, Chalky '18, '20  
 Ludwig '17  
 Luellen, Elmer '36  
 Lynch, Archie '57, '58, '59  
 Maffe, Scott '83, '84, '85  
 Magistro '39, '40  
 Magistro, Chad '90, '91, '92  
 Malik, Jack '44, '45, '46  
 Malik, Mocho '24, '25, '26  
 Malley, Joe '40  
 Marinacci, Bill '91, '92  
 Marinacci, Quinn '65  
 Marinacci, Rich '61  
 Marling, Rich '58  
 Marling, Robert '35, '36  
 Martin, Eugene '34, '35  
 Martin, Mark '84, '85  
 Marzella, Sam '40  
 Masarik, Eddie '55  
 Masciarelli, Ty '96, '98  
 Mason, Mark '93, '94  
 Mass, Roger '31, '32, '33  
 Matergia, M. '42  
 Materkoski, Matt '98, '99, '00, '01  
 Materkoski, Rich '96, '97, '98  
 Mathews, Bud '21, '23  
 Matusek, Tony '24, '25, '26  
 McCabe, Tim '91, '92  
 McCloud '58  
 McCormick, Bill '56  
 McCroba '11  
 McCroba, Wright '06  
 McCroba, Walter '44  
 McCulley, Ron '58, '59  
 McDermott, Aaron '18, '19, '20  
 McFeley, Hutch '95, '96  
 McGraw, Joe '44, '45  
 McMasters, Dick '27  
 McNabb, Mike '81  
 McNeese, Jim '06  
 Meek, Jay '75  
 Meek, Randy '73  
 Mehl, Bill '78, '79  
 Mehl, Chuck '79, '80  
 Mehl, Lance '74, '75, '76  
 Mehl, Vince '77, '78  
 Meintel, Pat '84, '85, '86  
 Mendelson, Sam '30, '31  
 Mendelson, Sylvan  
     '31, '32, '33, '34  
 Merryman, H. '41  
 Miles, Babe '24, '25, '26  
 Miles, Oliver '22, '23, '24, '25  
 Miller, Millard '63, '64, '65  
 Mitchell, Earl '31, '32, '33  
 Mobley, Howard '34  
 Mokros, Tom '64, '65  
 Molli, Lou '39, '40  
 Mooney, Bill '49, '50  
 Mooney, George '39  
 Moore '18  
 Morris, Harry '06  
 Morris, Hart '26, '27  
 Morris, Robert '27, '28  
 Mowery, Herman '56, '57

# FORMER BIG REDS BASKETBALL PLAYERS

Lowery, Sidney '58, '59  
Lowery, Terry '61  
Lunjas, Miller '27, '28, '29, '30  
Mayers, Derek '99, '00, '01  
Mardo, John '34, '35  
Neal '14  
Jeff '24  
Nemec, Jim '54, '55  
Nesbitt '09  
Newell, Bob '52, '53, '54  
Niemiec, John '21, '22  
Nicholas, Deno '53  
Novena, Albert '62  
Nowak, Dick '55  
Ofat, Chris '99, '00  
Ogden, Mark '68  
Ogden, Maurice '64  
Orin, John '21, '22  
Otto, Jack '42  
Palian, Martin '56  
Palmer, Bud '61, '62, '63  
Palmer, Mike '94  
Patrone, John '88  
Patrone, John '57, '58, '59, '60  
Patrone, Lee '54, '55, '56  
Patterson, Eric '88, '89, '90  
Pearce, Al '23, '24  
Perdue, Fred '62, '63  
Petran, Dick '58  
Petredis, Bill '45, '46  
Petredis, Pete '42, '43  
Petticord, Harold '42  
Piehowicz, John '52, '53  
Piehowicz, Tony '65, '66  
Pittman, Lloyd '44  
Pitts, Keith '93, '94, '95  
Pitts, Kevin '81  
Pitts, Marcus '97, '98, '99  
Pitts, Scott '93, '94, '95  
Pitts, W. '40, '41  
Podlas, Ronnie '56  
Poe, John '68  
Poe, Tom '68  
Pogany, Dennis '63, '64, '65  
Pollock '33  
Pollock, John '43  
Porter, Brian '97  
Porter, Bryan '85, '86, '87  
Porter, Dan '67  
Porter, Kevin '98, '99  
Porterfield '18  
Potts, Martin '54, '55  
Potts, Richard '61  
Powell, Duane '51, '52  
Preston, Jim '97  
Price '12  
Price '24, '25  
Price, Edward '70, '71, '72  
Price, Garry '76, '77  
Price, Nate '74, '75  
Proetti, Louis '37  
Purtiman, John '59  
Radawec, John '36, '37  
Radawec, Mike '39  
Rahr, Bill '51  
Raine, Marcus '88, '89, '90  
Ralston, Dick '27, '28  
Ramsey, R.D. '89  
Reed '23, '24  
Reese, Don '38  
Rhodes, David '83  
Rhodes, Lester '66, '67  
Riddle, Frank '36, '37  
Rieves, Charles '50, '51  
Ripoly, Frank '45, '46  
Roan, James '36, '37  
Roan, Paul '31  
Roan, Ralph, '34, '35, '36  
Roberts, Tom '49  
Robinson, Mac '39, '40  
Robson, Roger '59, '60  
Roseberry, Kevin '75, '76, '77  
Roth, Bob '94, '95, '96  
Ruscioelli, Daniel '33, '34  
Ruscioelli, Harry '40, '41, '42  
Russell '09, '10  
Russell, P. J. '01  
Sabatino, Frank '72, '73  
Sabatino, John '70  
Sabinski, Jim '87  
Sabinsky, Ben '91, '92, '93  
Sabinsky, Joe '69, '70  
Sadowski, Joe '65  
Saffield, Rich '58  
Salvaterra, Arnold '35, '36  
Saunders '56  
Saunders, Dale '70  
Schleicher, Jeff '66  
Schmidli, J. J. '97, '98  
Schramm, Boyd '19  
Schramm, Tom '59  
Scott, Leonard '70  
Seabright '10, '11  
Seals '09  
Sechrest, Charlie '66, '67, '68  
Sechrest, Gary '64, '65  
Sechrest, George '70  
Sechrest, Mike '90, '92  
Secret, Cecil '50, '51  
Shackelford, Murray '55  
Shallcross, Bill '70  
Sherwood, Edward '35, '36, '37  
Sherwood, Matt '99, '00, '01  
Sherwood, Mike '65, '66, '67  
Shoplak, M. '42  
Shopper, Joe '60, '61  
Sickles '44  
Sickles, Herbert '52, '53  
Siedel, Fred '52, '53  
Sitar, John '38  
Sitton, Che '87, '88, '89  
Sketel, Dickie '77, '78, '79  
Sketel, Jim '80, '81  
Skorich, Pete '46, '47  
Smith, Pete '51  
Snell, C.J. '89, '90  
Snell, Mike '68, '69  
Snider '26, '27  
Snider '24  
Snider, Clarence '21, '22  
Snively, Mac '20, '21  
Snyder, Charles '42, '43  
Snyder, Edwin '42, '43  
Sochor, Derek '96, '97  
Soloninka, Frank '38  
Sparksman, Willie '64, '65  
Spencer, Drew '99, '00  
Spigarelli, Angello '58  
Spigarelli, Mark '88  
Starrett, Chick '20  
Stevens, Chris '86, '87  
Stevens, Greg '91  
Stewart, Gordon '56, '57  
Stolz, Bruce '65, '66, '67  
Stolz, Greg '69  
Strahl, Austin '27, '28, '29, '30  
Studenec, Bill '58  
Sutton, William '49  
Taylor, Ben '95, '96, '97  
Teasdale, Ed '45  
Teasdale, Jack '46  
Terrell, Logan '35  
Terry, Bernard '45, '46  
Thatcher, John '69  
Thoenen '26  
Thomas, Bill '52  
Thomas, Clarence '47, '48  
Thomas, Clyde '56, '57, '58  
Thomas, Fred '54  
Thomas, Louis '59, '60  
Thomas, Matt '81  
Thomas, Scott '88  
Timberlake, Bill '31  
Timberlake, Bob '95  
Timberlake, Ken '23, '24  
Timberlake, Warren '29, '30  
Tobin '15, '16, '17  
Tobin, Edward '31, '32, '33, '34  
Tobin, Jack '46  
Tobin, Richard '46, '47, '48  
Tolliver, Mike '82, '83  
Tucker, Buddy '61  
Turner, Charles '60, '61, '62  
Turner, Willie '52  
Tuttle, Jason '92, '93, '94  
Tuttle, Josh '99, '00  
VanCamp, Charles '42, '43  
VanDyne '14  
Vaughan, Doug '66  
Vavra, Bill '39  
Vavra, Tony '40  
Velt, Dan '29  
Velt, Dan '66, '67  
Vincent, Marcus '01  
Vitale, Mike '68, '69  
Wade, Charles '44, '45  
Wade, James '41, '42  
Wade, James '71  
Wade, Robert '48  
Walker, Bernard '60, '61  
Walker, Ernie '59  
Watts, James '99, '00  
Weekley, Todd '83, '84  
Welsh, Bill '33, '34  
Wesley, James '81, '82

# FORMER BIG REDS BASKETBALL PLAYERS

est, Bobby '99  
ite, Chris '91, '92, '93  
ey, Bill '78, '79  
ey, Chuck '65  
ikes, John '54, '55, '56, '57  
llerton, Bob '61  
lliams '26  
lliams, Rob '97  
llis, Don '60  
lson, Bill '70  
lson, David '71  
lten, Bernie '45, '46, '47

Wojnarowski, Rich '01  
Wolfe, Llewellyn '27, '28, '29  
Woods, Scott '88, '89  
Workman, Garth '29  
Wright, Virgil '47, '48  
Yoho, Glenn '82, '83  
Youngblood, David '85, '86  
Youngblood, James '89  
Zaccagnini, Hugo '43  
Zaccagnini, Tony '50  
Zerfoss, C.J. '95, '96  
Zweig '17

UPDATED: 10.22.01

Years indicated by names reflect last year of the season year, therefore '01 would be the 2000-2001 season. The list of varsity boys' players includes players as far back as 1906.

Due to inaccuracies in the early BELJUANS, mistakes might appear in names, varsity status, or years played. Should you believe there's a mistake or can supply additional information, please contact Thomas E. Rataiczak, 64962 Breezy Point Lane, Bellaire, OH 43906, or call 740.671.3269.

Good Luck,  
Big Reds

## J & L AUTO BODY and COLLISION CENTER

676-2529

520 - 33rd Street, Bellaire, Ohio 43906

Jerry Booth Lynn Steele

FREE ESTIMATES

Mon. - Fri. 8:00 to 4:30

# VIVID GRAPHIX

CUSTOM  
-SCREEN PRINTING  
-EMBROIDERY  
-ARTWORK  
-RETAIL

671-9960

3266 GUERNSEY ST.  
BELLAIRE, OH

***What'll we do to live up to  
the name Bank One?***



3201 Belmont St.  
Bellaire, Ohio 43906

740-676-2671

***BANK ONE.***  
*Whatever it takes.*  
Member FDIC

---

**Dr. Vincent J. Kolenich, DPM**  
Podiatrist/Foot Specialist  
**Bellaire Foot Care Center**  
**A Division of Belmont Podiatry, Inc**  
Most Insurance Plans Accepted.

Office Hours by Appointment - 24 Hour Emergency Care  
House Calls Available - Diabetic Foot Care - Ingrown Nails  
Fungus & Painful, Thickened Nails - Warts - Heel Pain  
Bunions - Hammer Toes - Heel Spurs

Medical and Surgical Care of the Foot  
3000 Guernsey Street, Bellaire, Ohio

**FREE  
PARKING**

**676-7766**

**A GRADUATE  
OF BELLAIRE  
HIGH SCHOOL**

**PRIVATE PRACTICE LOCATED IN THE BELMONT COMMUNITY HEALTH CENTER  
(FORMER BELLAIRE CLINIC BUILDING)**

# CAREER BASKETBALL ALL-TIME LEADERS

---

## LD GOALS ATTEMPTED

1456 AMANDA WHITECOTTON 1995 - 1998

## LD GOALS MADE

704 LEE PATRONE 1954 - 1956

## LD GOAL PERCENTAGE

62% (91-147) JIM BUDDENBERG 1989 - 1990

## REE POINT FIELD GOALS ATTEMPTED

728 MARCI BONAR 1997 - 2000

## REE POINT FIELD GOALS MADE

272 JERRY AMMIRANTE 1993 - 1996

## REE POINT FIELD GOAL PERCENTAGE

44% (69-157) JIM KRUGER 1987 - 1989

## EE THROWS ATTEMPTED

568 LEE PATRONE 1954 - 1956

## EE THROWS MADE

389 LEE PATRONE 1954 - 1956

## EE THROW PERCENTAGE

82% (129-157) CURTIS FELLER 1978 - 1980

## TAL POINTS

1842 LEE PATRONE 1954 - 1956

## ORING AVERAGE

27.1 LEE PATRONE 1954 - 1956

## FENSIVE REBOUNDS

445 KIM KINDER 1991 - 1994

## FENSIVE REBOUNDS

543 KIM KINDER 1991 - 1994

## TAL REBOUNDS

1162 GEORGIA DAWSON 1981 - 1984

## OCKED SHOTS

214 KIM KINDER 1991 - 1994

## MP BALLS

68 ALYSON TAYLOR 1991 - 1994

## ALS

330 MARCI BONAR 1997 - 2000

## SISTS

335 DEBBIE BLAZEK 1988 - 1991

## AWS CHARGE

32 MIKE KAHL 1982 - 1983

SCHOOL	FIRST MET	GAMES PLAYED	WON	LOST	GREATEST WIN	WORST DEFEAT	MOST POINTS SCORED BY BHS	MOST POINTS SCORED ON BHS
JMNI	1909	11	9	2	66-6		80	59
					1909		1943	1943
HVILLE	1916	1	1	0	28-19		28	19
					1916		1916	1916
RNESVILLE	1913	28	22	6	68-5	35-54	99	79
					1914	1943	1956	1954
ALLSVILLE	1948	2	1	1	34-27	40-41	40	41
					1948	1949	1949	1949
LMONT	1950	1	1	0	51-49		51	49
					1950		1950	1950
NWOOD	1918	1	1	0	1-0		1	0
					1918		1918	1918
THEL TWP.	1958	1	0	1		62-68	62	68
						1958	1958	1958
VERLY	1921	1	1	0	25-7		25	7
					1921		1921	1921
IDGEPOR	1910	83	52	31	66-4	72-101, 91-120	111	120
					1910	1966, 1969	1956	1969
CKEYE LOCAL	1991	21	19	2	96-54	57-61	96	63
					2000	1992	2000	2001
CKEYE SOUTH	1978	10	7	3	3 by 14	70-80	106	92
					'88, Recent	1981	1983	1983
CKEYE SOUTHWEST	1989	5	5	0	68-45		80	71
					1990		1990	1990
DIZ	1910	12	8	4	103-52	13-20	103	66
					1963	1910	1963	1956
LDWELL	1915	2	1	1	80-53	24-39	80	53
					2000	1915	2000	2000
MBRIDGE	1910	78	28	50	77-51	18-72	85	95
					1995	1918	1994	1993
RROLLTON	1989	1	1	0	64-60		64	60
					1989		1989	1989
NTRAL	1932	1	1	0	26-19		26	19
					1932		1932	1932
ESTER	1943	3	3	0	51-40		51	43
					1951		1951, 1952	1952
ARINGTON	1938	4	4	0	90-29		90	38
					1946		1946	1949
ARKSBURG LIBERTY- HARRISON	2000	1	1	0	66-50		66	50
					2000		2000	2000
AYSVILLE	1920	2	1	1	30-26	21-29	30	29
					1920	1920	1920	1920
ISHOCTON	1928	5	2	3	53-43	58-74	78	74
					1992	1977	1956	1977
IMBERLAND	1916	1	0	1		19-42	19	42
						1916	1916	1916
MINISON	1966	1	0	1		71-86	71	86

SCHOOL	FIRST MET	GAMES PLAYED	WON	LOST	GREATEST WIN	WORST DEFEAT	MOST POINTS SCORED BY BHS	MOST POINTS SCORED ON BHS
ANNISON ST. MARY'S	1967	1	1	0	77-69		77	69
VER	1927	2	1	1	1967 61-59	20-26	1967 61	1967 59
ST LIVERPOOL	1915	43	18	25	1996 62-19	1927	1996	1996
ST PALESTINE	1942	1	1	0	1916 43-24	28-66	93	88
ISON	1994	17	15	2	1942 100-54	1949	1982, 1985	1982
ISON SOUTH	1989	10	9	1	1999 82-54	69-77	100	79
CULTY	1916	1	1	0	1992 34-30	1997	1999	2000
RLAND	1996	1	1	0	1916 74-64	53-60	82	66
LLANSBEE	1932	4	1	3	1992 32-31	1991	1992	1990
RT FRYE	1997	1	1	0	1916 45-44		34	30
ANKLIN ACADEMY	1918	1	1	0	1997 47-12		1916	1916
ONTIER	1983	1	1	0	1996 73-54		74	64
MIAN CREEK	1997	10	6	4	1996 84-42	82-99	1996	1996
MIAN VALLEY	1992	2	2	0	1932 54-41	1966	82	99
CKSON MEMORIAL	1963	1	1	0	1997 32-23		1966	1966
FERSON UNION	1980	4	4	0	1963 77-52		45	44
FIN MARSHALL	1969	46	26	20	1980 103-77		1997	1997
FERTY	1932	1	1	0	1918 64-12		47	12
DSAY	1917	2	2	0	1918 44-24		1918	1918
SLY	1910	40	15	25	1983 70-32		73	54
BON	1921	2	2	0	1983 40-21		1983	1983
GNOLIA	1919	5	5	0	1999 86-58		84	82
LVERN	2000	1	0	1	2000 69-71	59-82	84	82
RIETTA	1914	16	4	12	1917 29-22	2001	2000	2001
					1928	1914	74	87
							1967	1965

# BOYS BASKETBALL COMPOSITE STANDINGS

SCHOOL	FIRST MET	GAMES PLAYED	WON	LOST	GREATEST WIN	WORST DEFEAT	MOST POINTS SCORED BY BHS	MOST POINTS SCORED ON BHS
ARTINS FERRY	1909	177	92	84	57-16	27-87	104	116
CLINLEY	1949	1	0	1	(1 Tie) 1913	1944	1969	1968
CLINLEY VOCATIONAL	1950	5	5	0		44-58	44	58
CLADWELL	1996	8	8	0		1949	1949	1949
CLAYTON	1917	1	1	0	71-42		79	53
CLAYTON VOCATIONAL	1915	1	1	0	1950		1951	1952
CLAYTONVILLE	1921	15	8	7	82-42	29-60	82	59
CLAYTONVILLE	1909	51	35	16	1999		1999	1998
CLAYTONVILLE	1919	3	3	0	24-9		24	9
CLAYTONVILLE	1919	3	3	0	1917		1917	1917
CLAYTONVILLE	1919	3	3	0	1915		31	27
CLAYTONVILLE	1919	3	3	0	31-27		1915	1915
CLAYTONVILLE	1919	3	3	0	105-65	29-60	105	73
CLAYTONVILLE	1919	3	3	0	1965	1948	1965	1947
CLAYTONVILLE	1919	3	3	0	53-2	41-80	118	105
CLAYTONVILLE	1919	3	3	0	1911	1949	1967	1966
CLAYTONVILLE	1919	3	3	0	48-27		48	27
CLAYTONVILLE	1919	3	3	0	1919		1919	1919
CLAYTONVILLE	1919	3	3	0	79-33		79	33
CLAYTONVILLE	1919	3	3	0	1949		1949	1949
CLAYTONVILLE	1919	3	3	0	25-13	70-88	70	88
CLAYTONVILLE	1919	3	3	0	1925	1957	1957	1957
CLAYTONVILLE	1919	3	3	0	30-11		30	11
CLAYTONVILLE	1919	3	3	0	1918		1918	1918
CLAYTONVILLE	1919	3	3	0		20-46	42	48
CLAYTONVILLE	1919	3	3	0		1918	1917	1917
CLAYTONVILLE	1919	3	3	0			19	14
CLAYTONVILLE	1919	3	3	0	19-14		19	14
CLAYTONVILLE	1919	3	3	0	1922		1922	1922
CLAYTONVILLE	1919	3	3	0	19-18		19	18
CLAYTONVILLE	1919	3	3	0	1917		1917	1917
CLAYTONVILLE	1919	3	3	0	24-22		24	22
CLAYTONVILLE	1919	3	3	0	1922		1922	1922
CLAYTONVILLE	1919	3	3	0	36-17		36	17
CLAYTONVILLE	1919	3	3	0	1932		1932	1932
CLAYTONVILLE	1919	3	3	0		53-75	53	75
CLAYTONVILLE	1919	3	3	0		1978	1978	1978
CLAYTONVILLE	1919	3	3	0	N/A	N/A	N/A	N/A
CLAYTONVILLE	1919	3	3	0		50-51	50	51
CLAYTONVILLE	1919	3	3	0		2001	2001	2001
CLAYTONVILLE	1919	3	3	0	109-63	49-90	109	113
CLAYTONVILLE	1919	3	3	0	1975	1968	1975	1968
CLAYTONVILLE	1919	3	3	0	76-68	57-76	76	76
CLAYTONVILLE	1919	3	3	0	1980	1989	1980	1989
CLAYTONVILLE	1919	3	3	0	78-32	58-74	114	107
CLAYTONVILLE	1919	3	3	0	1950	1966	1983	1977
CLAYTONVILLE	1919	3	3	0	27-60	58-74	27	71



SCHOOL	FIRST MET	GAMES PLAYED	WON	LOST	GREATEST WIN	WORST DEFEAT	MOST POINTS SCORED BY BHS	MOST POINTS SCORED ON BHS
ERRARD	1948	2	2	0	52-43		52	43
STERSVILLE	1911	10	8	2	1949 76-24 1916	24-35 1917	1949 76 1916	1949 35 1917
ARTA HIGHLANDS	1992	1	0	1		37-39 1992	37 1992	39 1992
. CLAIRSVILLE	1909	115	85	30	109-57 1953	15-52 1913	109 1953	91 1975
EUBENVILLE	1910	76	27	49	48-18, 53-23 1915, 1918	48-100 1969	90 1974, 1982	100 1969
EUBENVILLE CATHOLIC	1963	37	30	7	103-49 1996	47-62 1984	103 1996	81 1994
IVERS HIGH	1916	1	0	1		15-19 1916	15 1916	19 1916
. JOHN	1949	57	45	12	103-59 1959	65-114 1968	118 1967	122 1968
TONSVILLE	1933	39	19	20	94-37 1956	26-56 1948	94 1956	84 1957
RONTO	1938	13	12	1	82-41 1993	49-61 1938	102 1994	75 1956
IADELPHIA	1921	34	18	16	55-37, 34-16 1944, 1921	20-46 1934	93 1973	89 1958
I-VALLEY	1978	3	1	2	46-45 1978	40-68 1988	65 1980	73 1980
SKY VALLEY	1992	1	1	0	59-50 1992		59 1992	50 1992
LER CONSOLIDATED	2000	3	2	1	68-56 2000	49-55 2001	68 2000	58 2001
ION	1917	43	26	17	84-44 1957	30-79 1948	91 1955	82 1949
ION LOCAL	1960	37	34	3	89-49 1991	59-69 1992	93 1996	69 1989, 1992
ASHINGTON & JEFFERSON ALPHA OMEGA	1925	1	1	0	34-21 1925		34 1925	21 1925
ARREN CONSOLIDATED	1945	7	2	5	76-39 1952	51-68 1958	76 1952	68 1958
ARREN LOCAL	1965	1	1	0	84-71 1965		84 1965	71 1965
ARWOOD	1921	6	5	1	36-22 1937	27-32 1934	36 1937	32 1934
ASHINGTON	1912	4	1	3	44-27 1917	17-42 1912	44 1917	43 1912
IRTON	1949	13	5	8	67-37 1992	34-61 1961	75 1965	72 1961
IRTON MADONNA	1966	4	2	2	89-66 1967	59-74 1969	102 1966	95 1966
ELLSBURG	1912	8	5	3	41-28, 32-19 1913, 1930	17-29 1912	41 1913	35 1913

# BOYS BASKETBALL COMPOSITE STANDINGS

SCHOOL	FIRST MET	GAMES PLAYED	WON	LOST	GREATEST WIN	WORST DEFEAT	MOST POINTS SCORED BY BHS	MOST POINTS SCORED ON BHS
LSVILLE	1920	17	14	3	56-18 1920	49-68 1952	98 1955	81 1974
ST ALEXANDER	1949	1	1	0	55-49 1949		55 1949	49 1949
ST HOLMES	1978	1	1	0	59-56 1978		59 1978	56 1978
SELING	1912	79	25	54	48-18 1917	13-61 1934	100 1972	127 1973
SELING CENTRAL	1914	14	12	2	61-7 1914	54-96 1970	78 1971	96 1970
SELING PARK	1977	25	7	18	80-58 1979	44-76 2001	92 1996	101 1982
TERSVILLE	1951	44	22	22	94-53 1978	49-88 1968	99 1977	97 1968
ODSFIELD	1911	9	9	0	51-17 1922		58 1920	34 1920
RTHINGTON	1917	1	1	0	28-7 1917		28 1917	7 1917
IA HIGH	1916	1	1	0	28-16 1916		28 1916	16 1916
IKVILLE	1942	9	7	2	85-58 1953	34-64 1947	85 1953, 1954, 1954	79 1954, 1954
ESVILLE	1925	3	0	3		77-91 1955	77 1955	91 1955
<b>TOTALS:</b>		<b>1640*</b>	<b>995*</b>	<b>644*</b>	<b>1 Tie*</b>			

**\*[EDITOR'S NOTE:** You might notice that these totals do not match the totals listed under the coaches' won/lost records. We believe that the coaches' records are more accurate, as early yearbooks didn't always list complete seasons. Therefore, we are recognizing these totals as accurate: 1025-651 = 1676.

ATED: 10.22.01

# SAVE RITE PHARMACY

Phil Pata, Pharmacist      Mariann Pata, Pharmacist

“Your Prescription Store in Bellaire”

3235 Belmont Street      676-3433

# 2001-2002 VARSITY WRESTLING SCHEDULE

Sat., Dec. 1	Scrimmage - New Philadelphia	Away	TBA
Wed., Dec. 5	Assembly Match - Shadyside	Away	1:00
Fri., Dec. 7	St. Johns Tournament	Away	TBA
Sat., Dec. 8	St. Johns Tournament	Away	TBA
Wed., Dec. 12	Bridgeport	Home	7:00
Fri., Dec. 28	Knights Inn Tournament	at St. Clairsville	
Sat., Dec. 29	Knights Inn Tournament	at St. Clairsville	
Fri., Jan. 4	Shadyside Tournament	Away	TBA
Sat., Jan. 5	Shadyside Tournament	Away	TBA
Thurs., Jan. 17	OVAC	Civic Center	
Fri., Jan. 18	OVAC	Civic Center	
Sat., Jan. 19	OVAC	Civic Center	
Sat., Jan. 26	Bellaire Sports Foundation Duals (Bellaire, Cameron, Sandy Valley St. Clairsville, Tyler)	Home	9:00
Wed., Jan. 30	St. Johns, Barnesville	Home	5:00
Sat., Feb. 2	Bellaire, Steubenville Edison	at Steub.	12:00
Wed., Feb. 6	Union Local	Home	7:00

***Compliments of***

**JOE &  
ROSALIE**

**PAPPANO**

***Good Luck,  
Big Reds!***

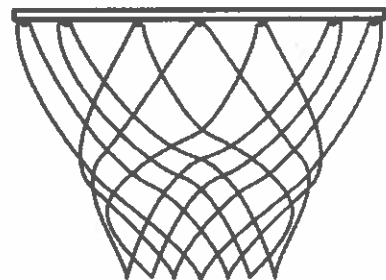
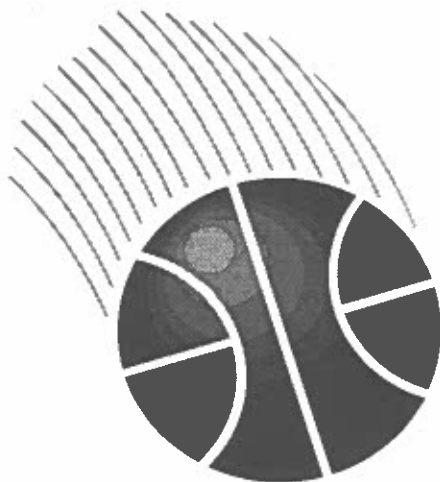

# BOYS' RESERVE BASKETBALL RECORDS

## INDIVIDUAL RECORDS

### FIELD GOALS ATTEMPTED

Game: 26, Glenn Yoho v. Martins Ferry, 1/9/81  
Season: 294, Glenn Yoho, 1981

### FIELD GOALS MADE

Game: 13, Scott Pitts v. Cambridge, 2/18/92  
Season: 127, Glenn Yoho, 1981

### FIELD GOAL PERCENTAGE

Game: 7-7 (100%), Mike Palmer v. Toronto, 12/10/93  
Season: 37-61 (60.7%), Corey Eimer, 1993

### THREE POINT FIELD GOALS ATTEMPTED

Game: 14, C.J. Snell v. Wheeling Park, 12/18/87  
Season: 109, Mike Palmer, 1994

### THREE POINT FIELD GOALS MADE

Game: 9, Mike Palmer v. Steubenville Catholic, 2/22/94  
Season: 53, Mike Palmer, 1994

### THREE POINT FIELD GOAL PERCENTAGE

Game: 3-3 (100%), Bob Timberlake v. Cambridge, 2/15/94  
Season: 8-15 (53%), Scott Coyne, 1991

### FREE THROWS ATTEMPTED

Game: 23, Hedy Heatherington v. John Marshall, 1/9/90  
Season: 167, Hedy Heatherington, 1990

### FREE THROWS MADE

Game: 18, Josh Tuttle, 1999  
Season: 108, Hedy Heatherington, 1990

### FREE THROW PERCENTAGE

Game: 9-9 (100%), Pat Meintel v. East Liverpool, 1/13/84  
Season: 31-41 (76%), David Feller, 1984

### CONSECUTIVE FREE THROWS

Game: 11, Hedy Heatherington v. Buckeye SouthWest, 1/24/89  
Season: 21, John Farrier, 1993

### TOTAL REBOUNDS

Game: 18, Jim Buddenberg v. Cambridge, 2/14/89  
Season: 150, Drew Spencer, 1998

### DEFENSIVE REBOUNDS

Game: 13, Chas Call v. Steubenville Central, 2/18/95  
Season: 65, John Farrier, 1993

### OFFENSIVE REBOUNDS

Game: 14, Jim Buddenberg v. Cambridge, 2/14/89  
Season: 89, Drew Spencer, 1998

### LOCKED SHOTS

Game: 6, John Buddenberg v. John Marshall, 2/9/82  
Season: 37, Matt Sherwood, 1999

### JUMP BALLS

Game: 4, Derrick Sochor v. Edison, 2/3/95;  
Scott Pitts v. Steubenville Central, 1/28/92; Pat Meintel v. River, 2/4/84  
Season: 17, Mike Kahl

### STEALS

Game: 8, Eric Patterson v. Bridgeport, 1/29/88  
Season: 59, Kevin Porter, 1998

### ASSISTS

Game: 8, Kevin Porter v. Steubenville Catholic, 1/20/98  
Jeff Frey v. Buckeye South, 2/18/83  
Season: 63, Jeff Frey, 1983

### DRAWN CHARGES

Game: 3, Chad Mehl v. John Marshall, 1/14/86  
Season: 15, Chad Mehl, 1986

## POINTS

**QUARTER:** 28 v. Weirton, 1/23/93

**GAME:** 82 v. East Liverpool, 12/27/80

**OPPONENT'S HIGHEST SCORE:** 76 v. Edison, 12/23/96

**OPPONENT'S HIGHEST AVERAGE:** 59.3, 1982

**OPPONENT'S LOWEST AVERAGE:** 29.7, 1992

**SEASON:** 1307, 1981

**AVERAGE:** 59.6, 1982

**FEWEST POINTS ALLOWED:**

Game: 9 v. Edison South, 12/17/91

Season: 594, 1992

**OLD HOME FLOOR:** 73 v. Shadyside, 1954

**NEW HOME FLOOR:** 80 v. St. John, 2/16/82

**OPPONENT'S FLOOR:** 82 v. East Liverpool, 12/27/80

**LOSING GAME:** 71 v. Martins Ferry, 1/8/82

**BOTH TEAMS:** 154 v. John Marshall, 1/19/82

**TOTAL POINTS:**

Game: 31, Chris White v. Martins Ferry, 2/12/91

Season: 312, Glenn Yoho, 1981

**POINTS IN A QUARTER:**

14, Mark Mason v. Edison, 2/4/94;

Jose Davis v. Weirton, 1/23/93

**SCORING AVERAGE:**

Season: 15.3, Hedy Heatherington, 1990

**MOST GAMES OVER 20 POINTS:** 7, Hedy Heatherington, 1990;

Glenn Yoho, 1981

**BEST BACK-TO-BACK GAMES:** Josh Tuttle, 31 v. St. Clairsville, and 21 v. Buckeye Local, 1999

## WON/LOSS

**MOST WINS:** 20, 1992 (Undefeated)

**MOST LOSSES:** 10, 1987

**HIGHEST WINNING PERCENTAGE:** 20-20 (100%), 1992

**LOWEST WINNING PERCENTAGE:** 10-10 (50%), 1987

**MOST CONSECUTIVE WINS:** 26, 1991, 1992

**LONGEST LOSING STREAK:** 4, 1987

**MOST GAMES PLAYED:** 20, 1997 (Most Recent)

## TEAM RECORDS

### FIELD GOALS ATTEMPTED

Game: 74 v. Steubenville, 12/19/81  
Season: 1259, 1981

### FIELD GOALS MADE

Game: 37 v. St. John, 2/16/82;  
v. Martins Ferry, 1/9/81  
Season: 528, 1981

### FIELD GOAL PERCENTAGE

Game: 68%, 1999

Season: 330-701 (47.1), 1993

### THREE POINT FIELD GOALS ATTEMPTED

Game: 23 v. St. Clairsville, 2/20/98

Season: 205, 1998

### THREE POINT FIELD GOALS MADE

Game: 9 v. Steubenville Catholic, 2/22/99  
Season: 72, 1994

### THREE POINT FIELD GOAL PERCENTAGE

Game: 1-1 (100%) v. Union Local, 12/15  
v. St. Clairsville, 12/27/91  
v. St. Clairsville, 12/2/88  
v. St. Clairsville, 12/4/87  
Season: 72-168 (42.9%), 1994

### FREE THROWS ATTEMPTED

Game: 43 v. Wheeling Park, 12/17/80  
Season: 538, 1991

### FREE THROWS MADE

Game: 28 v. St. Clairsville, 1/18/91  
Season: 328, 1991

### FREE THROW PERCENTAGE:

Game: 10-10 (100%) v. Buckeye Local, 12/2/99  
Season: 284-459 (62%), 1983

### TOTAL REBOUNDS

Game: 46 v. Buckeye SouthWest, 12/12  
Season: 637, 1981

### OFFENSIVE REBOUNDS

Game: 22 v. Shadyside, 1/25/83  
Season: 274, 1981

### DEFENSIVE REBOUNDS

Game: 28 v. Edison, 2/3/95  
Season: 391, 1983

### BLOCKED SHOTS

Game: 11 v. St. Clairsville, 12/23/94  
v. Bridgeport, 2/10/84

Season: 95, 1985

### JUMP BALLS

Game: 7 v. Edison, 2/3/95  
v. Martins Ferry, 1/4/85;  
v. Martins Ferry, 1982

Season: 62, 1981

### STEALS

Game: 22 v. Union Local, 12/16/94  
v. East Liverpool, 12/27/80

Season: 280, 1981

### ASSISTS:

Game: 18 v. John Marshall, 1/19/82;  
v. St. John, 2/16/82

Season: 241, 1983

### DRAWN CHARGES

Game: 6 v. Cadiz, 1/13/85  
Season: 27, 1988, 1986

### MOST PERSONAL FOULS

Game: 31 v. Meadowbrook, 1/28/97  
Season: 347, 1986

### LEAST PERSONAL FOULS

Game: 5 v. Edison, 12/2/94  
Season: 223, 1994

### FEWEST TURNOVERS

Game: 3 v. St. Clairsville, 2/14/97  
Season: 231, 1992

### NOTE:

Years used in season statistics the last year in the season. Therefore, the 200 season would be listed as 2001.

Records listed are official and by newspaper clippings or statistic sheet order for them to be changed, they must be accompanied with some form of written verification.

Questions or corrections should be brought to the attention of Thomas F. Pat...



# Basketball 2001 - 2002 Good Luck Big Reds

From the Friendly Folks



Insured  
by the  
FDIC



Bellaire  
676-1165

St. Clairsville  
695-0140

Powhatan  
795-4565

Barnesville  
425-1901

## ***GO, BIG REDS***

from

# **VALLEY FLOORS**

3295 Guernsey Street  
Bellaire, Ohio 43906

**Phone: 676-1717**

- \* Commercial \*
- \* Residential \*
- \*Floorings \*

*"Our service is at your feet"*

Ron Witt, Sr. President

# **MINE CABLE SERVICE**

of Bellaire, Inc.

**(740) 676-2552**

P.O. Box 237 53rd & Guernsey Streets  
Bellaire, OH 43906

Electric Cable & Connector Repair Specialists  
Mining & Industrial Supplies

# BELLAIRE BASKETBALL: 1990 - 2000

**“A DECADE OF EXCELLENCE”**

*Not I or ME but US and WE*

- \*The **winningest team in the OVAC** in the 90's with 189 wins
- \*Averaging almost **19 wins per season**
- \*The **fourth winningest boys' basketball program in the state of Ohio** in the 90's behind: 1. Liberty-Benton, 2. Toledo St. John, 3. Orrville,
- \*Captured **eight out of ten OVAC AAA Championships** during the 90's
- \***Sectional Champions:** 1991, 1992, 1993, 1996, 1997, 2000
- \***District Champions:** 1992, 1993, 1996, 1997
- \***Regional Runner-Up:** 1996
- \***Perfect 20-0 regular season** in 1994
- \*Recorded **20 or more wins** in 1991, 1993, 1994, 1996, 2000
- \*Set **school record for wins** with 22 during 2000 season
- \*The Big Reds were **ranked in the final state polls** during these seasons:

1991 - #11	1994 - #2	1996 - #12
1999 - #4	2000 - #4	
- \***All-Ohioans** who played in the 90's and were also **1000+ point scorers:**

1990	Joey Galloway	1106 points
1992	J. R. Battista	1114 points
1994	Scott Coyne	1051 points
1996	Jerry Ammirante	1480 points
1996	Jose Davis	1457 points
2000	James Watts	1328 points

## MISCELLANEOUS

- \*James Watts was named Division III Player-of-the-Year  
J. R. Battista, Scott Coyne, and James Watts were selected to play in the North/South All-Star Game
- \*Jerry Ammirante is the OVAC all-time leading three point shooter with 280 goals, and is second all-time in the state of Ohio
- \*Bellaire High School won its 1000th game during the 1999 - 2000 season
- \*Coach Gene Ammirante's career record stands at 313 - 114

# FREISMUTH

• R • I • N • T • I • N • G

Full Service Printer & High Speed Copying Center

## Where *Else* Can You Get This Kind of Service?

- Free Pick-Up & Delivery
- High Speed Copying
- Quality Printing
- Full Color Printing
- Fax Service
- Laminating up to 24" Wide
- Fast Turn Around
- Competitive Pricing
- Wedding Invitations
- Professional Sales
- **Wheeling Shop Hours:**  
Mon.-Fri. 8:00-5:00
- **Bellaire Shop Hours:**  
Mon. - Fri. 10:00-3:00
- Bindery Service
- Typesetting & Design
- Specialty Advertising Material
- Mailing Services

*And Much More*

# S E R V I C E

Is More Than Just A Word With Us!

*2 locations to serve you.*

### WEST VIRGINIA

2193 National Rd., Elm Grove  
Wheeling, WV 26003

TEL: (304) 242-1324



### OHIO

319 Crescent Street  
Bellaire, OH 43906

TOLL FREE  
1-800-PRINT-08

TEL: (740) 676-6264

# GOOD LUCK, BIG REDS



## BIG REDS TOUCHDOWN CLUB

Roosevelt Henry - President  
Clyde McFeley - Vice-President  
Vince Orsatti - Secretary  
Jim LaRoche - Treasurer

### Trustees:

John Huston - 1 year • Gay Lucci - 1 year  
• Jim Teasdale - 1 year  
• Bob Koteles - 2 year • John Vasey - 2 year

*We Support the Big Reds in All Sports*