

The House of CHAMPIONS

Defending
OVAC
AAA
Champions



Produced by the
Bellaire High School
Sports
Foundation, Inc.

Future Program:

BELLAIRE HIGH SCHOOL
1996-1997

**WINTER SPORTS
PROGRAM**

***Get Back into
Action with
the total
sports
medicine
package at***

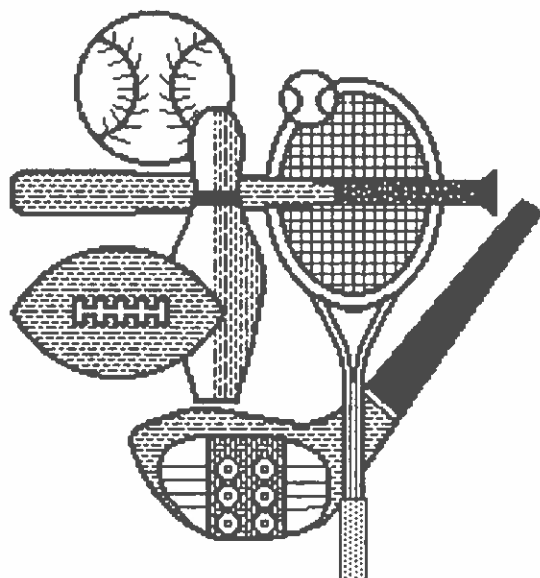

East Ohio Regional Hospital

Specialized Services Include:

- ✓ *A licensed Physical Therapist & Athletic Trainer*
- ✓ *Muscular strengthening with Pyramid equipment*
- ✓ *Biodex equipment for strength building & musculoskeletal test*
- ✓ *Cardiovascular/Endurance training devices*
- ✓ *Isokinetic testing for musculoskeletal evaluation & rehabilitation*
- ✓ *A 24-Hour hotline for coaches, parents & physicians*

East Ohio Regional Hospital
90 North Fourth Street
Martins Ferry, Ohio 43935
(614) 633-4386



Come Join the Team

On behalf of the Board of Education, Administration, faculty, and students, we welcome you to Bellaire High School and tonight's athletic contest.

We in the Bellaire School System view athletics as an extension of the classroom and, as such, are responsible for promoting a positive learning experience for our students/athletes.

It is the goal of Bellaire High School to be competitive in all athletic contests, but equally important is to not lose sight of the qualities of good sportsmanship and sincere respect for our opponents.

Frank A. Danadic,
Principal

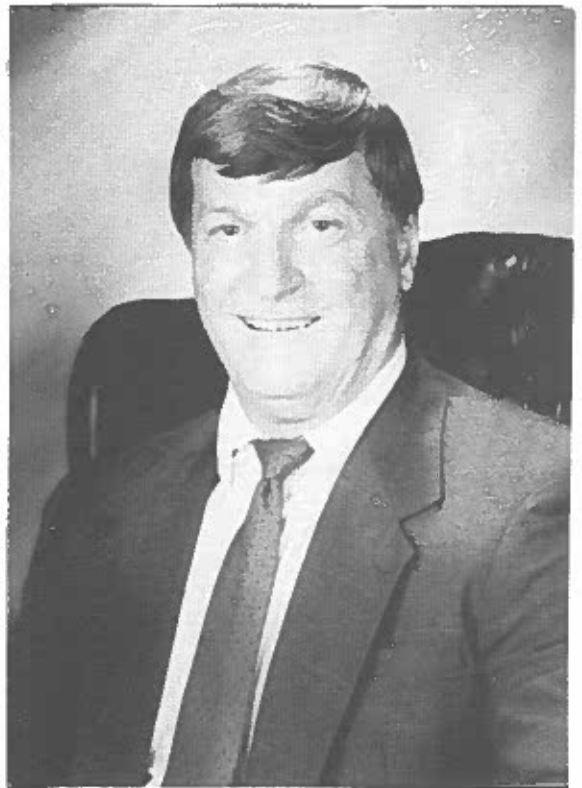

FRANK A. DANADIC
Principal

BELLAIRE HIGH SCHOOL ADMINISTRATION



GEORGE RICHARDSON
Superintendent



MARK BONAR
Athletic Director

Bellaire City Public School District

BELLAIRE HIGH SCHOOL

35TH & GUERNSEY STREET • BELLAIRE, OHIO • 614/676-3652

Winter Sports Schedules 1996-1997

VARSITY WRESTLING

Fri. Dec. 6	St. John Toruney	A	
Sat. Dec. 7	St. John Toruney	A	
Fri. Dec. 13	Barnesville Tourmey	A	
Sat. Dec. 14	Barnesville Tourmey	A	
Fri. Dec. 27	Whg. Park Toumey	A	
Sat. Dec. 28	Whg. Park Toumey	A	
Wed. Jan. 15	Union Local	A	
Thur. Jan. 23	OVAC	A	
Fri. Jan. 24	OVAC	A	
Sat. Jan. 25	OVAC	A	
Sat. Feb. 1	Bellaire Toumey	H	
Thur. Feb. 6	Staubenville.	A	
	Martins Ferry.		
	Dover (all at Steub.)		
Sat. Feb. 8	John Marshall	A	2:00
Thu. Feb. 13	Indian Creek	H	6:00

BOYS' VARSITY/RESERVE BASKETBALL

Fri. Dec. 13	Union Local	H	6:00
Tue. Dec 17	Meadowbrook	H	6:00
Fri. Dec. 20	Indian Creek	A	6:00
Sat. Dec. 21	St. Clairsville	A	6:00
Mon. Dec. 23	Edison Local	A	6:00
Fri. Dec 27	Steubenville Cath.	A	6:00
Mon. Dec. 30	Steubenville	H	*7:30
Fri. Jan. 3	Martins Ferry	A	6:00
Tue. Jan. 7	Buckeye Local	A	6:00
Thur. Jan 9	River	H	6:00
Fri. Jan. 10	Union Local	A	6:00
Tue. Jan. 14	Wheeling Park	A	6:00
Thur. Jan. 16	Steubenville	A	6:00
Tue. Jan. 21	Steubenville Cath.	H	6:00
Fri. Jan. 24	Buckeye Local	H	6:00
Tue. Jan. 28	Meadowbrook	A	6:00
Fri. Jan. 31	Edison Local	H	6:00
Tue. Feb. 4	Martins Ferry	H	6:00
Fri. Feb. 7	Indian Creek	H	6:00
Fri. Feb. 14	St. Clairsville	H	6:00

GIRLS' VARSITY/RESERVE BASKETBALL

Mon. Dec. 2	X River	H	
Mon. Dec 9	X Zanesville	A	
Thur. Dec. 12	X Meadowbrook	H	
Sat. Dec. 14	X St. Clairsville	A	
Mon. Dec 16	X River	A	
Thur. Dec. 19	X Edison Local	H	
Mon. Dec 23	Union Local	H	
Mon. Dec. 30	X Brooke	H	
Sat. Jan 4	X Buckeye Local	A	
Mon. Jan. 6	Martins Ferry	A	
Sat. Jan. 11	Brooke	A	
Mon. Jan. 13	St. Clairsville	H	
Sat. Jan. 18	Cambridge	A	
Mon. Jan. 20	Buckeye Trail	H	
Thur. Jan. 23	Steubenville	H	
Sat. Jan. 25	Martins Ferry	H	
Mon. Jan. 27	Union Local	A	
Thur. Jan. 30	Steubenville	A	
Mon. Feb. 3	Buckeye Local	H	
Thur. Feb. 6	Zanesville	H	

*approximate starting time of varsity game
*reserve game starts at 3:00

General Contractor

Plumbing, Wiring,
Remodeling, Building,
Painting, Roofing,
Small Electric Snake &
Large Electric Snake

DYER & DARRAH

57700 - 48th Street
Bellview Heights
Bellaire, Ohio

Phone:
676-5487
or
671-8441

BOYS' FRESHMEN BASKETBALL

Thur. Dec 5	Martins Ferry (8, 9)	H	6:00
Mon. Dec. 9	Linsly (8, 9)	H	6:00
Thur. Dec. 12	St. Johns (9)	A	6:00
Mon. Dec 16	River (9)	H	7:00
Thur. Dec. 19	St. Clairsville (9)	A	6:00
Mon. Dec. 23	Shadyside (7, 8, 9)	A	5:00
Mon. Dec. 30	Wheeling Park (9)	H	12:00
Thur. Jan. 2	Bridgeport (8, 9)	H	6:00
Mon. Jan. 6	Union Local (8, 9)	H	6:00
Thur. Jan. 9	Barnesville (8, 9)	A	6:00
Sat. Jan. 11	Wheeling Park (9)	A	11:00
Mon. Jan. 13	River (9)	A	6:00
Thur. Jan. 16	St. Johns (9)	H	7:00
Wed. Jan. 22	St. Clairsville (8, 9)	H	6:00
Mon. Jan. 27	Shadyside (8, 9)	H	6:00
Thur. Jan. 30	Bridgeport (8, 9)	A	6:00
Mon. Feb. 3	Martins Ferry (7, 8, 9)	A	5:00

GIRLS' JR. HIGH BASKETBALL

Mon. Nov. 25	Shadyside	A	
Fri. Nov. 29	Bridgeport	H	
Sat. Nov. 30	Martins Ferry	H	
Sat. Dec. 7	Union Local	H	
Wed. Dec. 18	Martins Ferry	A	
Sat. Dec. 21	Buckeye SW	A	
Mon. Dec. 23	Shadyside	H	
Wed. Jan. 8	Union Local	A	
Sat. Jan. 11	St. Clairsville	A	
Tue. Jan. 14	Buckeye SW	H	
Sat. Jan. 18	Linsly	A	
Wed. Jan. 22	Bridgeport	A	
Fri. Jan. 31	St. Clairsville	H	
Wed. Feb. 5	Linsly	H	
Sat. Feb. 8 - Feb. 15	Bellaire Jr. High Tc		

BOYS' EIGHTH GRADE BASKETBALL

Thur. Dec 5	Martins Ferry (8, 9)	H	6:00
Sat. Dec. 7	Steubenville (7, 8)	H	1:00
Mon. Dec. 9	Linsly (8, 9)	H	6:00
Thur. Dec. 19	St. Clairsville (8, 9)	A	6:00
Mon. Dec. 23	Shadyside (7, 8, 9)	A	5:00
Thur. Jan. 2	Bridgeport (8, 9)	H	6:00
Sat. Jan. 4	Steubenville (7, 8)	A	1:00
Mon. Jan. 6	Union Local (8, 9)	H	6:00
Thur. Jan. 9	Barnesville (8, 9)	A	6:00
Wed. Jan. 22	St. Clairsville (8, 9)	H	6:00
Sat. Jan. 25	Union Local (7, 8)	H	1:00
Mon. Jan. 27	Shadyside (8, 9)	H	6:00
Thur. Jan. 30	Bridgeport (8, 9)	A	6:00
Mon. Feb. 3	Martins Ferry (7, 8, 9)	A	5:00

BOYS' SEVENTH GRADE BASKETBALL

Sat. Dec. 7	Steubenville (7, 8)	F	
Mon. Dec. 9	Union Local (7)	A	
Sat. Dec. 14	Linsly (7)	F	
Mon. Dec. 23	Shadyside (7, 8, 9)	A	
Sat. Dec. 28	Bridgeport (7)	F	
Sat. Jan. 4	Steubenville (7, 8)	A	
Sat. Jan. 11	St. Clairsville (7)	A	
Wed. Jan. 15	Martins Ferry (7)	F	
Sat. Jan. 18	St. Clairsville (7)	F	
Mon. Jan. 20	Linsly (7)	A	
Thur. Jan. 23	Bridgeport (7)	A	
Sat. Jan. 25	Union Local (7, 8)	F	
Thur. Jan. 30	Shadyside (7)	F	
Mon. Feb. 3	Martins Ferry (7, 8, 9)	A	

GREGG BONAR

Girls' Varsity Basketball

**Record: 168 – 73
(1986 – 1996)**

OVAC Championships (5 of last 7)

Sectional Championships, Division II

District Appearances

District Finalist

times ranked in Top 10 Ohio State polls

Undefeated (20 – 0) Season

**Most wins of any girls' basketball coach
at Bellaire High School**

**Ranked 4th in most wins of Active
Girls' Coach in Eastern Ohio**

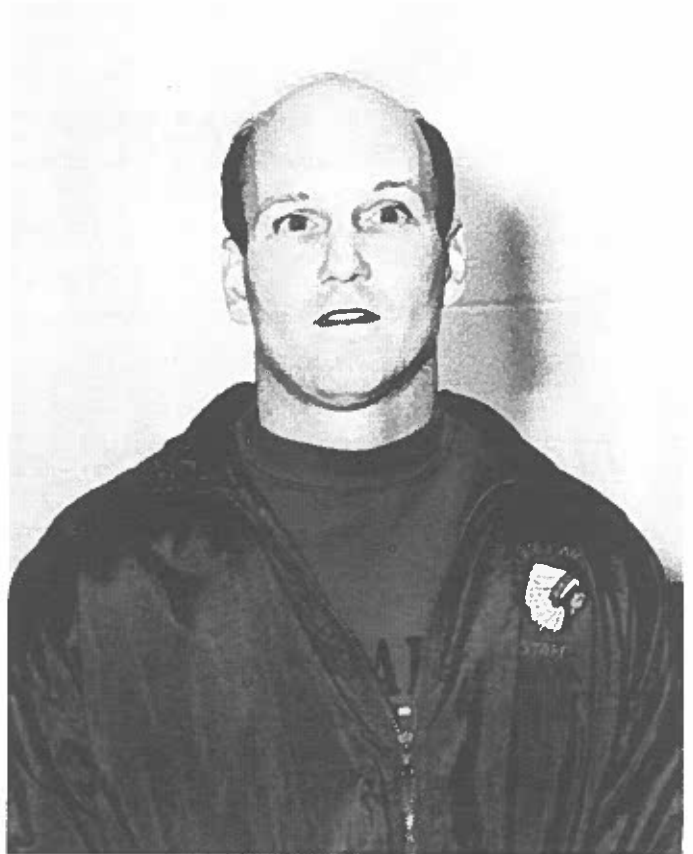

Bellaire's Winningest Basketball Coaches

GENE AMMIRANTE

Boys' Varsity Basketball

**Record: 241 – 95
(1982 – 1996)**

- **10 OVAC Championships (87 of last 9)**
- **12 Sectional Championships**
- **4 District Championships**
- **2 Regional Semifinalists**
- **2 Regional Finalists**
- **1 Undefeated (20 – 0) Season**
- **9 times ranked in Top 20 Ohio State polls (including last 7 consecutive) over his past 20 years at Bellaire High School, five as a varsity assistant and 15 as head coach.**



The Bellaire High School
ALUMNI ASSOCIATION

Welcomes the
Class of '97

**We support Bellaire high school with
PRIDE!**

- *Bell Tower Renovation
- *Over 7000 Members *Black Stage Curtains
- *Beautiful Velvet Stage Curtains *Public Address System
- *Auditorium Seats *Trophy Cases *Stereo Tape Deck
- *Sponsor of Queen of Queens *Spotlight
- *First Floor Hall of Fame *Auditorium Organ
- *Landscaping in Front of School *Water Coolers
- *Endowment Fund *Memorabilia Cases
- *June Robson Memorial Scholarship *Auditorium Piano
- *Organ Renovation *Organ/Piano Covers
- *Band Instruments *Computer Equipment *Beljuan Camera
- *Chorus Music *Close-Up Sponsor *Clocks For Halls
- *Home Economics Equipment *Auditorium Lighting Board

all with YOUR support

BANQUET DATE

May 24, 1997 6:00 PM

White Palace, Wheeling Park

GNA REALTY

We Can Service All Of Your Real Estate Needs!

Good
Luck
enny
#2

695-5839 - Office
Joe Masciarelli - Broker/Owner
676-3335 - Home

Good
Luck
Ty
#5

•Sales • Appraisals • Rentals

Homes available with **NO** down payment
Call us regarding the Bellaire Grant Money
available to Bellaire residents.

Roosevelt "ROSEY" HENRY Pultney Township TRUSTEE

Your Township Problems are MY Problems

Call Anytime: 676-2409

Paid for by Roosevelt Henry
66239 Moss Run Road, Bellaire, OH 43906

TOP FORD SALES

34th & Hamilton Streets Bellaire
676-9215

We have some of the best prices
in the country!

STRUSSION and SON FLORISTS

Your Extra Touch Florist

3829 Noble Street
Bellaire, Ohio

PHONE: 676-4455



Delta Inc.

Building, Industrial and Hardware Supplies
4906 Jefferson St.
Bellaire, Ohio 43906

Office 614-676-1222

Fax 614-676-3222

*Spirit • Pride • Tradition
Has Always Been Big Reds*

Ron Witt, St. President

MINE CABLE SERVICE of Bellaire, Inc. **(614) 676-2552**

P. O. Box 237 53rd & Guernsey Streets
Bellaire, OH 43906

Electric Cable & Connector Repair Specialists
Mining & Industrial Supplies

FORMER BIG REDS BASKETBALL PLAYERS

Adamek, Fred '58
 Adams, Dave '49, '50
 Adams, Doug '79
 Adams, Wilbur '48
 Albaugh '43, '44
 Allen, Grant '95, '96
 Allietta, Tom '69
 Alvey '43
 Ammirante, Jerry '93, '94, '95, '96
 Anderson, Damon '80, '81
 Amo, Bob '90
 Austin, Jim '50, '51
 Banig, J. '42
 Baratie, Dwayne '60
 Bardwil, Mark '75, '76
 Battista, J.R. '91, '92
 Bauknecht, Jon '81
 Bell, Jerry '54
 Bellville, Bill '89, '90
 Bellville, Jay '93, '94
 Benes, Bill '53, '54
 Benesh, Ray '87
 Bennington, Doug '86
 Biggins, Jim '54
 Blanchard, Keith '86
 Bobka, Andy '82, '83
 Bogetich '42
 Bonar, Bill '45, '46, '47
 Boone, Chris '71, '72
 Brinker, Don '49, '50, '51
 Brown, Clarence '46, '47
 Browning, Jerry '43, '44
 Buddenberg, Jim '89, '90
 Buddenberg, John '84
 Bumgardner, Ron '79
 Burgy, Ed '68, '69, '70, '71
 Burkhardt, Carl '61, '62
 Busby, Richard '60, '61
 Caldwell, Dave '87, '88
 Call, Chas '95, '96
 Call, Mike '91, '92, '93
 Campbell, Dave '64
 Campbell, Joe '52
 Campbell, JoJo '77, '78, '79
 Camsky, Bob '85, '86
 Capito, Jim '57, '58
 Carmen, Jack '54
 Carmen, Jeff '82, '83
 Chase, Clarence '72, '73, '74
 Chase, Wayne '74, '75, '76
 Church, Dick '50, '51
 Clancy, Herman '58
 Clark, Don '72
 Clark, Ryan '95
 Clifford, Kim '71, '72
 Coates, Don '47
 Coates, Wilbur '47
 Conroy, Jim '47, '48
 Cooper, Geoff '71
 Cooper, Mike '64, '65, '66
 Coyne, Don '52, '53
 Coyne, Scott '92, '93, '94
 Cribbs, Lin '66, '67
 Cross, Eugene '49, '50, '51
 Daniels, Chet '44, '45, '46, '47
 Davis, Edwin '50
 Davis, Jose' '93, '94, '95, '96
 Dawson '42, '43, '44
 Dawson, Brian '77, '78
 Dawson, Glen '83
 Decker, Robert '47, '48, '49
 DeLelles, Bob '82
 Delbert, Dennis '75, '76
 Dennis, Butch '70
 DePaulis, Paul '51
 D'Innocenzo, Jim '76
 DiPaolo, Bob '48, '49, '50
 Dixon, Jim '48, '49, '50
 Dobrovich, Tom '86
 Dobson, Tom '75
 Dodds, Bill '86, '87
 Duda, J. '43
 Dunfee, Mike '92, '93
 Dye, John '73, '74
 Dyer, Tom '62
 Edgar, David '49
 Edwards, Andy '58, '59, '60
 Edwards, Henderson '60, '61, '62
 Eimer, Correy '93, '94
 Ellsworth, Bill '65
 Ellsworth, Ezan '88, '89, '90
 Ewart, Darrell '72, '73, '74
 Farrier, John '92, '93, '94
 Feller, Curtis '78, '79, '80
 Feller, David '83, '84, '85
 Fijalkowski, Eric '86
 Fisher, Lou '80, '81
 Fisher, Steve '89, '90
 Fitch, Dale '42
 Fitch, Everett '57
 Forbes, Tom '53, '54
 Frey, Jeff '84, '85
 Frey, Jim '57, '58
 Frizzi, Dick '70, '71, '72
 Fry, Gary '62, '63, '64
 Fularz, Bob '68
 Gacek, Gary '63
 Galloway, Curtis '83
 Galloway, James '82
 Galloway, Joey '88, '89, '90
 Gentile, Rodney '73, '74
 Gianangeli, Rich '66, '67
 Gibson, Francis '55, '56, '57
 Giffin, Cal '47
 Giffin, Don '82, '83, '84
 Gratz, Charles '53
 Gratz, St. Clair '62, '63, '64
 Gray, David '80
 Gray, Everett '72, '73, '74
 Gray, Greg '77, '78
 Gray, Junior '77, '78, '79
 Green, Spotswood '56
 Greenwood, Joe '54, '55
 Grigley, Henderson '42
 Grigley, Hiawatha '42, '43, '44
 Gust, Larry '92
 Harris, Andy '69
 Harris, Dan '52
 Harvey, Clauszell '61, '62
 Harvey, Lee '61, '62, '63
 Heathcote, Brad '72, '73
 Heathcote, Charles '48
 Heatherington, Hedy '91
 Helms, Jeff '81, '82
 Helms, John '77, '78
 Helms, Quintin '83, '84
 Hill, Gary '51
 Hochstrasser, Clyde '52, '53
 Hollingshead, Tom '81
 Holloway, Larry '67
 Hoskinson '43
 Houston, Nick '48
 Hudson, Dave '66, '67, '68
 Huff, Ray '75
 Hughes, A. '42
 Hughes, Dennis '71
 Hughes, Pat '64
 Hunter, Al '59
 Hutchins, Don '65
 Ice, Dave '91
 Ingram, Mike '55, '56, '57
 Irwin, John '72
 Jacobs, Dick '56, '57
 Jeffreys, Robey '85, '86
 Jenkins, Craig '81
 Jenkins, Rodney '68, '69, '70
 Johnson, Bob '66
 Johnson, Gary '75, '76
 Johnson, Greg '63, '64
 Johnson, Homer '61, '62, '63
 Johnson, Jeff '71
 Johnson, Jeremiah '93, '94, '95
 Johnson, John '76
 Johnson, Tom '59, '60
 Jones, Chris '91
 Jones, Dale '48
 Kahl, Bill '80, '81, '82
 Kahl, Mike '82, '83
 Kahl, George '61, '62
 Kazmirski, Andy '68
 Keitz, Lou '55, '56
 Kelly, Chris '87, '88
 Keyser '43, '44
 Kigerl, Jack '66, '67
 Kimbro, Bobby '72, '73, '74
 Kimbro, Major '67, '68, '69
 Kinder, Darren '87
 Kinder, Dusty '94, '95, '96
 Kinder, Todd '84, '85
 Kinkade, Jim '73, '74, '75
 Kinney, Jerry '79, '80
 Kinter, Matt '91
 Krsul, Joe '67
 Kleyman, Vernon '50
 Kolakowski, Joe '77
 Kresak, Dave '68
 Kruger, Jim '88, '89
 Krupnik, John '69
 Krupnik, Rick '80, '81
 Landers, Don '55
 Lando, C. '42
 Lankford, Fred '63

FORMER BIG REDS BASKETBALL PLAYERS

Ambros, Louis '53, '54
 Roche, John '88
 Ham, Roger '80
 Inik, Kevin '86, '87
 Inik, Mark '78, '79
 In, Ricky '73, '74, '75
 In, Ron '69, '70, '71
 Ingh, Richard '82
 Inudos, Clint '96
 Inrati, Dave '73, '75
 Inrati, Anello '80
 Inerman, Dean '77, '78, '79
 Inrd, Randy '66
 Inch, Archie '57, '58, '59
 Infe, Scott '83, '84, '85
 Ingistro, Chad '90, '91, '92
 Inik, Jack '44, '45, '46
 Ininacci, Bill '91, '92
 Ininacci, Quinn '65
 Inling, Rich '58
 Inlin, Mark '84, '85
 Insarik, Eddie '55
 Insciarelli, Ty '96
 Inson, Mark '93, '94
 Inergia, M. '42
 Inerkoski, Rich '96
 Inabe, Tim '91, '92
 Inormick, Bill '56
 Inroba, Walter '44
 Inulley, Ron '58, '59
 Ineley, Hutch '95, '96
 Inraw '44
 Inabb, Mike '81
 Inak, Jay '75
 Inak, Randy '73
 Inal, Bill '78, '79
 Inal, Chuck '79, '80
 Inal, Lance '74, '75, '76
 Inal, Vince '77, '78
 Inatel, Pat '84, '85, '86
 Inar, Millard '63, '64, '65
 Inaros, Tom '64, '65
 Inoney, Bill '49, '50
 Invery, Herman '56
 Invery, Sidney '58, '59
 Invery, Terry '61
 Inrec, Jim '54, '55
 Inrell, Bob '53
 Inrolas, Deno '53
 Inrak, Dick '55
 Inren, Mark '68
 Inren, Maurice '64
 Inr, J. '42
 Inan, Martin '56
 Inner, Bud '62, '63
 Inner, Mike '94
 Inone, John '88
 Inone, John '57, '58, '59, '60
 Inone, Lee '54, '55, '56
 Inerson, Eric '88, '89, '90
 Inue, Fred '62, '63
 Inan, Dick '58
 Inedis, Pete '42, '43
 Inowicz, John '52, '53

Piehowicz, Tony '65, '66
 Pittman, Lloyd '44
 Pitts, Keith '93, '94, '95
 Pitts, Kevin '81
 Pitts, Scott '93, '94, '95
 Podlas, Ronnie '56
 Poe, John '68
 Poe, Tom '68
 Pogany, Dennis '64, '65
 Porter, Bryan '85, '86, '87
 Porter, Dan '67
 Potts, Martin '54
 Potts, Richard '61
 Powell, Duane '51, '52
 Price, Edward '70, '71, '72
 Price, Garry '76, '77
 Price, Nate '74, '75
 Purtiman, John '59
 Raine, Marcus '88, '89, '90
 Ramsey, R.D. '89
 Rhodes, David '83
 Rhodes, Lester '67
 Rieves, Charles '50, '51
 Ripoly '46
 Roberts, Tom '49
 Robson, Roger '59, '60
 Roseberry, Kevin '75, '76, '77
 Roth, Bob '94, '95, '96
 Rusciollelli, Harry '42
 Sabatino, Frank '72, '73
 Sabatino, John '70
 Sabinski, Jim '87
 Sabinsky, Ben '91, '92, '93
 Sabinski, Joe '69, '70
 Saffield, Rich '58
 Schleicher, Jeff '66
 Schramm, Tom '59
 Scott, Butch '70
 Sechrest, Charlie '66, '67, '68
 Sechrest, Gary '64, '65
 Sechrest, George '70
 Sechrest, Mike '90, '92
 Secrest, Cecil '50, '51
 Shackelford, Murray '55
 Shallcross, Bill '70
 Sherwood, Mike '65, '66, '67
 Shoplak, M. '42
 Shopper, Joe '60
 Sickles '44
 Sickles, Herbert '52, '53
 Siedel, Fred '52, '53
 Sitton, Che '87, '88, '89
 Sketel, Dickie '77, '78, '79
 Sketel, Jim '80, '81
 Skorich, Pete '47
 Smith, Pete '51
 Snell, C.J. '89, '90
 Snell, Mike '69
 Snyder, Charles '42, '43
 Snyder, Edwin '42, '43
 Sochor, Derek '96
 Sparksman, Willie '64, '65
 Spigarelli, Angello '58
 Spigarelli, Mark '88

Stevens, Chris '86, '87
 Stevens, Greg '91
 Stewart, Gordon '56, '57
 Stolz, Bruce '65, '66, '67
 Stolz, Greg '69
 Studenec, Bill '58
 Sutton, William '49
 Taylor, Ben '95, '96
 Terry, Bernard '45, '46
 Thatcher, John '69
 Thomas, Bill '52
 Thomas, Clarence '48
 Thomas, Clyde '56, '57, '58
 Thomas, Fred '54
 Thomas, Louis '59, '60
 Thomas, Matt '81
 Thomas, Scott '88
 Timberlake, Bob '95
 Tobin, Jack '46
 Tobin, Richard '46, '47, '48
 Tolliver, Mike '82, '83
 Turner, Charles '60, '61, '62
 Turner, Willie '52
 Tuttle, Jason '92, '93, '94
 VanCamp, C. '42
 Velt, Dan '66, '67
 Vitale, Mike '69
 Wade '44, '45
 Wade, James '42
 Wade, James '71
 Wade, Robert '48
 Walker, Bernard '60, '61
 Weekley, Todd '83, '84
 Wesley, James '81, '82
 White, Chris '91, '92, '93
 Wiley, Bill '78, '79
 Wiley, Chuck '65
 Wilkes, John '54, '55, '56, '57
 Wilkes, Don '60
 Wilson, Bill '70
 Wilson, David '71
 Witten, Bernie '45, '46, '47
 Woods, Scott '88, '89
 Wright, Virgil '47, '48
 Yoho, Glenn '82, '83
 Youngblood, David '85, '86
 Youngblood, James '89
 Zaccagnini, Tony '50
 Zorfoss, C.J. '95, '96

Years indicated by names reflect last year of the school year, therefore '97 would be the 1996-1997 school year. The list of varsity boys' players only includes players as far back as 1942, but efforts are being made to research further back.

Due to inaccuracies in the early Beljuans, mistakes might appear in names or varsity status. Should you believe there's a mistake or can supply additional information, please contact Thomas E. Rataiczak c/o Bellaire High School.

BOYS' SEASON'S BESTS

TOP TWENTY SCORERS

67	Lee Patrone	1955-1956
67	Jose' Davis	1995-1996
95	J.R. Battista	1991-1992
63	Lee Patrone	1954-1955
55	Glenn Yoho	1982-1983
36	Chuck Mehl	1979-1980
32	Mike Sherwood	1966-1967
30	Ricky Lee	1974-1975
26	Chris Stevens	1986-1987
19	J.R. Battista	1990-1991
17	Joe Galloway	1989-1990
98	Mike Sherwood	1965-1966
92	Jerry Ammirante	1995-1996
74	Scott Coyne	1992-1993
70	Brian Dawson	1977-1978
69	Don "Nemo" Coyne	1952-1953
67	Lee Patrone	1953-1954
65	Wayne Chase	1975-1976
39	Don "Nemo" Coyne	1951-1952
33	John Wilkes	1956-1957

TOP TWENTY STEALS

84	Che Sitton	1988-1989
64	Joe Galloway	1989-1990
59	Chris Stevens	1986-1987
57	Scott Pitts	1993-1994
56	Jerry Ammirante	1995-1996
54	Scott Coyne	1993-1994
53	Che Sitton	1986-1987
51	Jose' Davis	1993-1994
	Jason Tuttle	1992-1993
	Hedy Heatherington	1990-1991
	Joe Galloway	1988-1989
50	Dave Ice	1990-1991
	Che Sitton	1987-1988
	Chris Stevens	1985-1986
	James Wesley	1981-1982
48	Jose' Davis	1995-1996
	Jerry Ammirante	1994-1995
	Scott Pitts	1994-1995
	Scott Coyne	1992-1993
45	J.R. Battista	1991-1992

TOP TWENTY REBOUNDERS

02	Brian Dawson	1977-1978
58	Chuck Mehl	1979-1980
51	Brian Dawson	1976-1977
21	C. J. Zerfoss	1995-1996
	Chris Stevens	1986-1987
16	Dave Caldwell	1987-1988
07	Glenn Yoho	1982-1983
03	Kevin Roseberry	1976-1977
91	Damon Anderson	1980-1981
81	Mike Kahl	1982-1983
79	Jose' Davis	1993-1994
73	Dean Lipperman	1978-1979
71	Bill Mehl	1978-1979
68	Bill Kahl	1981-1982
67	Scott Woods	1987-1988
66	Chris Stevens	1985-1986
65	Greg Gray	1977-1978
62	Richard Leigh	1981-1982
54	Scott Woods	1988-1989
52	Chris Jones	1990-1991
	Eric Patterson	1989-1990
	John Helms	1977-1978

TOP TWENTY ASSISTS

123	Dick Sketel	1978-1979
90	Andy Bobka	1982-1983
86	Vince Mehl	1977-1978
83	Bob Camsky	1985-1986
77	Che Sitton	1987-1988
	Brian Dawson	1977-1978
74	James Wesley	1981-1982
	JoJo Campbell	1978-1979
71	Jose' Davis	1995-1996
69	Scot Maffe	1982-1983
66	Junior Gray	1977-1978
64	Brian Porter	1985-1986
	Craig Jenkins	1979-1980
62	Joe Galloway	1987-1988
	Vince Mehl	1976-1977
60	Junior Gray	1978-1979
	Garry Price	1976-1977
59	Joe Galloway	1988-1989
	Che Sitton	1986-1987
58	Mark Martin	1983-1984

BOYS' SEASON BEST

TOP TEN BLOCKS

C. J. Zerfoss	1995-1996
Chris Jones	1990-1991
John Buddenberg	1983-1984
Dean Lipperman	1978-1979
Bill Wiley	1978-1979
Pat Meintel	1985-1986
Todd Kinder	1984-1985
Pat Meintel	1984-1985
Damon Anderson	1980-1981
Jim Sabinski	1986-1987
Brian Dawson	1977-1978

TOP 20 BEST WINNING PERCENTAGE

%	YEAR	REC.	GAMES	COACH
95%	1994	21-1	22	Ammirante
91%	1979	19-2	21	Matz
87%	1991	20-3	23	Ammirante
	1955	20-3	23	Cribbs
85%	1953	17-3	20	Cribbs
83%	1996	20-4	24	Ammirante
	1989	19-4	23	Ammirante
	1956	19-4	23	Cribbs
82%	1985	18-4	22	Ammirante
	1954	18-4	22	Cribbs
81%	1995	17-4	21	Ammirante
	1967	17-4	21	Cribbs
80%	1993	20-5	25	Ammirante
	1922	16-4	20	Galberach
79%	1978	19-5	24	Matz
	1921	19-5	24	Galberach
78%	1924	18-5	23	Galberach
76%	1992	19-6	25	Ammirante
75%	1960	15-5	20	Cribbs
	1932	12-4	16	Rutan
	1911	9-3	12	Battelle

▶ TWENTY OFFENSIVE TEAMS

(Based on average points scored per game)

YEAR	TOTAL	GAMES	COACH
1956	2019	23	Cribbs
1967	1723	21	Cribbs
1980	1759	22	Matz
1966	1254	16	Cribbs
1983	1722	22	Ammirante
1975	1469	19	Snively
1953	1541	20	Cribbs
1994	1693	22	Ammirante
1955	1766	23	Cribbs
1982	1741	23	Ammirante
1996	1809	24	Ammirante
1979	1571	21	Matz
1973	1395	19	Snively
1974	1596	22	Snively
1995	1512	21	Ammirante
1969	1222	17	Cribbs
1954	1580	22	Cribbs
1965	645	9	Cribbs
1978	1706	24	Matz
1977	1522	22	Matz

UPDATED: 10/16/96

▶ TWENTY DEFENSIVE TEAMS

(Based on average points given up per game)

YEAR	TOTAL	GAMES	COACH
1959	1096	22	Cribbs
1963	949	19	Cribbs
1951	964	19	Cribbs
1992	1276	25	Ammirante
1944	819	16	Maffeo
1948	1079	21	Layne
1950	928	18	Mooney
1943	1010	19	Dixon
1991	1237	23	Ammirante
1985	1242	22	Ammirante
1993	1423	25	Ammirante
1979	1209	21	Matz
1952	1329	23	Cribbs
1962	982	17	Cribbs
1953	1164	20	Cribbs
1995	1232	21	Ammirante
1947	1115	19	Sims
1949	1355	23	Layne
1954	1313	22	Cribbs
1960	1200	21	Ammirante



BIZZARI BROTHERS

On A Mission To Make You Look Good. . . Or Else!!

Custom Jackets & Sportswear

Lettermen and Cheerleader Jacket Specialists
We manufacture all types of jackets, customized sweats, T-shirts, hats, etc.

In-house silkscreen printing and computerized embroidery
Trophies and Awards

676-2121

3432 Belmont Street
Bellare, OH 43906

Compliments of

DANIEL J. VANNELLE, D.D.S.

39th and Central Avenue
Shadyside, Ohio

676-4404

BOYS' BASKETBALL COACHING RECORDS

NUMBER OF WINS

<u>Coach</u>	<u>Years</u>	<u>No.</u>
Ammirante	1982-1996	241
Ribbs	1950-1971	238
Latze	1977-1981	78
Alberach	1921-1925	70
Ixon	1935-1943	68
Nively	1972-1976	47
Delbaum	1915-1917	35
Utane	1931-1933	31
Bars	1925-1927	27
Ayne	1948-1949	13
Ayman	1920	12
Ewis	1928	12
Oti	1945-1946	12
Ummings	1919	10
Domis	1912-1913	10
Attelle	1911	9
Eide	1918	9
Laffeo	1944	5
Ims	1947	5
Laier	1914	4
Right	1930	4
Arner	1934	0
TOTAL WINS		940

WON-LOSS RECORDS

<u>Coach</u>	<u>Year</u>	<u>Won</u>	<u>Lost</u>	<u>Total</u>	<u>%</u>
Attelle	'11	9	3	12	75
Domis	'12-'13	10	13	23	43
Laier	'14	4	7	11	36
Delbaum	'15-'17	35	22	57	61
Eide	'18	9	6	15	60
Ummings	'19	10	4	14	71
Ayman	20	12	5	17	71
Alberach	'21-'25	70	20	90	77
Bars	'25-'27	27	10	37	73
Ewis	'28	12	7	19	63
Right	'30	4	12	16	25
Utane	'31-'33	31	18	49	63
Arner	'34	0	16	16	0
Ixon	'35-'43	68	58	126	53
Laffeo	'44	5	11	16	31
Oti	'45-'46	12	22	34	35
Ims	'47	5	14	19	26
Ayne	'48-'49	13	31	44	30
Ribbs	'50-'71	238	164	402	59
Nively	'72-'76	47	53	100	47
Latze	'77-'81	78	32	110	71
Ammirante	'82-'96	241	95	336	72
TOTAL		940	623	1563	60

BIG REDS **1000+ POINTS!**

Lee Patrone '56	1842
Jerry Ammirante '96	1480
Jose' Davis '96	1457
Ed Burgy '71	1197
John Wilkes '57	1177
Ricky Lee '75	1173
Darrell Ewart '74	1168
Kim Kinder '94	1168
Connie Hibbitts '81	1121
J. R. Battista '92	1114
Joe Galloway '90	1106
Debbie Blazek '91	1099
Mike Sherwood '67	1061
Scott Coyne '94	1051
Georgia Dawson '84	1022

GO BIG REDS

from

VALLEY **FLOORS**

3295 Guernsey Street
Bellaire, OH 43906

Phone: 676-1717

Commercial
Residential
Floorings

"Our service is at your feet"



3198 Belmont Street
Bellaire, OH 43906
(614) 676-2361

With other locations in:
Wheeling (Corporate Office),
Elm Grove, Morgantown,
Moundsville, New Martinsville,
Warwood, and Weirton



Member FDIC

J & L AUTO BODY and COLLISION CENTER

520 33rd Street
{Across from Kroger's}
Bellaire, Ohio

**JERRY BOOTH
LYNN STEELE**
Free Estimates

Good Luck, Big Reds

Dr. Vincent J. Kolenich Podiatrist / Foot Specialist

is accepting new patients at his offices
in the newly remodeled Bank One Building, Bellaire, Suite 713

Most Insurances Accepted.

Office Hours by Appointment - 24 Hour Emergency Care
House Calls Available - Diabetic Foot Care - Ingrown Nails
Fungus & Painful, Thickened Nails - Warts - Heel Pain

Bank One Building, Suite 713
3201 Belmont Street, Bellaire, Ohio

676-7766

A 1981 GRADUATE OF BELLAIRE HIGH SCHOOL

BOYS' BASKETBALL COMPOSITE STANDINGS

SCHOOL	FIRST MET	GAMES PLAYED	WON	LOST	GREATEST WIN	WORST DEFEAT	MOST POINTS SCORED BY BHS	MOST POINTS SCORED ON BHS
LUMNI	1909	11	9	2	66-6		80	59
					1909		1943	1943
SHVILLE	1916	1	1	0	28-19		28	19
					1916		1916	1916
ARNESVILLE	1913	27	21	6	68-5	35-54	99	79
					1914	1943	1956	1954
FALLSVILLE	1948	2	1	1	34-27	40-41	40	41
					1948	1949	1949	1949
ELMONT	1950	1	1	0	51-49		51	49
					1950		1950	1950
ENWOOD	1918	1	1	0	1-0		1	0
					1918		1918	1918
ETHEL TWP.	1958	1	0	1		62-68	62	68
						1958	1958	1958
EVERLY	1921	1	1	0	25-7		25	7
					1921		1921	1921
RIDGEPORT	1910	83	52	31	66-4	72-101, 91-120	111	120
					1910	1966, 1969	1956	1969
JCKEYE LOCAL	1991	13	12	1	74-34	57-61	80	62
					1996	1992	1995	1994
JCKEYE SOUTH	1978	10	7	3	3 by 14	70-80	106	92
					'88, Recent	1981	1983	1983
JCKEYE SOUTHWEST	1989	5	5	0	68-45		80	71
					1990		1990	1990
ADIZ	1910	12	8	4	103-52	13-20	103	66
					1963	1910	1963	1956
ALDWELL	1915	1	0	1		24-39	24	39
						1915	1915	1915
AMBRIDGE	1910	78	28	50	77-51	18-72	85	95
					1995	1918	1994	1993
ARROLLTON	1989	1	1	0	64-60		64	60
					1989		1989	1989
ENTRAL	1932	1	1	0	26-19		26	19
					1932		1932	1932
HESTER	1943	3	3	0	51-40		51	43
					1951		1951, 1952	1952
LARINGTON	1938	4	4	0	90-29		90	38
					1946		1946	1949
LAYSVILLE	1920	2	1	1	30-26	21-29	30	29
					1920	1920	1920	1920
OSHOCTON	1928	5	2	3	53-43	58-74	78	74
					1992	1977	1956	1977
UMBERLAND	1916	1	0	1		19-42	19	42
						1916	1916	1916
ENNISON	1966	1	0	1		71-86	71	86
						1966	1966	1966

	MET	PLAYED	WON	LOST	TIE	WIN	DEFEAT	MOST POINTS SCORED BY BHS	MOST POINTS SCORED ON BHS
BER	1927	2	1	1		61-59	20-26	61	59
BIT LIVERPOOL	1915	43	18	25		1996 62-19	1927 28-66	1996 93	1996 88
BIT PALESTINE	1942	1	1	0		1916 43-24	1949	1982, 1985 43	1982 24
BRON	1994	6	6	0		1942 80-45		1942 89	1942 72
BRON SOUTH	1989	10	9	1		1995 82-54	53-60	1994 82	1996 66
BULTY	1916	1	1	0		1992 34-30	1991	1992 34	1990 30
BRAND	1996	1	1	0		1916 74-64		1916 74	1916 64
BANSBEE	1932	4	1	3		1996 32-31	82-99	1996 82	1996 99
BANKLIN ACADEMY	1918	1	1	0		1932 47-12	1966	1966 47	1966 12
BANTIER	1983	1	1	0		1918 73-54		1918 73	1918 54
BAN VALLEY	1992	1	1	0		1983 54-41		1983 54	1983 41
BKSON MEMORIAL	1963	1	1	0		1992 32-23		1992 32	1992 23
BERSON UNION	1980	4	4	0		1963 77-52		1963 80	1963 66
BEN MARSHALL	1969	46	26	20		1980 103-77	48-81	1982 103	1988 87
BERTY	1932	1	1	0		1989 64-12	1971	1989 64	1983 12
BISAY	1917	2	2	0		1932 44-24		1932 44	1932 29
BILLY	1910	40	15	25		1917 70-32	35-65	1917 94	1917 92
BON	1921	2	2	0		1942 40-21	1949	1956 40	1960 21
BONOLIA	1919	1	1	0		1921 59-34		1921 59	1921 34
BONETTA	1914	16	4	12		1919 29-22	18-61	1919 74	1919 87
BONINS FERRY	1909	166	85	80		1928 57-16	1914 27-87	1967 104	1965 116
BONLEY	1949	1	0	1	(1 Tie)	1913	1944	1969	1968
BONLEY VOCATIONAL	1950	5	5	0		71-42	44-58 1949	1949	1949
BONWOBROOK	1996	2	2	0		1950 72-53		1951 72	1952 53
						1996		1996	1996

BOYS BASKETBALL COMPOSITE STANDINGS

SCHOOL	FIRST MET	GAMES PLAYED	WON	LOST	GREATEST WIN	WORST DEFEAT	MOST POINTS SCORED BY BHS	MOST POINTS SCORED ON BHS
AMISBURGH	1917	1	1	0	24-9		24	9
DDLE BOURNE	1915	1	1	0	31-27		31	27
NGO	1921	15	8	7	105-65	29-60	105	73
DUNDSVILLE	1909	51	35	16	1965	1948	1965	1947
JSKINGUM	1919	3	3	0	53-2	41-80	118	105
EW CUMBERLAND	1948	2	2	0	1911	1949	1967	1966
EW PHILADELPHIA	1912	6	1	5	48-27		48	27
YMPICS	1918	1	1	0	1919		1919	1919
ARKERSBURG	1917	3	0	3	79-33		79	33
NNSBORO	1922	1	1	0	1949		1949	1949
QUA	1917	1	1	0	25-13	70-88	70	88
UTSBURGH 5th AVENUE	1922	1	1	0	1925	1957	1957	1957
WHATAN	1931	2	2	0	30-11		30	11
ORTSMOUTH	1978	1	0	1	1918		1918	1918
AKER CITY	1909	2	1	1		20-46	42	48
VER	1959	45	28	17	1918	1918	1917	1917
VERVIEW	1976	3	2	1	19-14		19	14
ADYSIDE	1916	90	75	15	1922		1922	1922
ENANDOAH	1991	2	1	1	19-18		19	18
ERRARD	1948	2	2	0	1917		1917	1917
STERSVILLE	1911	10	8	2	24-22		24	22
ARTA HIGHLANDS	1992	1	0	1	1922		1922	1922
.CLAIRSVILLE	1909	104	78	26	36-17		36	17
					1932		1932	1932
						53-75	53	75
						1978	1978	1978
					N/A	N/A	N/A	N/A
					109-63	49-90	109	113
					1975	1968	1975	1968
					76-68	57-76	76	76
					1980	1989	1980	1989
					78-32	58-74	114	107
					1950	1966	1983	1977
					66-62	53-66	66	66
					1993	1991	1993	1991
					52-43		52	43
					1949		1949	1949
					76-24	24-35	76	35
					1916	1917	1916	1917
						37-39	37	39
						1992	1992	1992
					109-57	15-52	109	91
					1953	1913	1953	1975

SCHOOL	YEARS MET	GAMES PLAYED	WON	LOST	GREATEST WIN	WORST DEFEAT	MOST POINTS SCORED BY BHS	MOST POINTS SCORED ON BHS
TEUBENVILLE CENTRAL	1963	30	23	7	103-49	47-62	103	81
TIVERS HIGH	1916	1	0	1	1996	1984	1996	1994
T.JOHNS	1949	54	42	12	103-59	65-114	118	122
ILTONSVILLE	1933	39	19	20	94-37	26-56	94	84
ORONTO	1938	13	12	1	82-41	49-61	102	75
RIADELPHIA	1921	34	18	16	55-37, 34-16	20-46	93	89
RI VALLEY	1978	3	1	2	46-45	40-68	65	73
USKY VALLEY	1992	1	1	0	59-50	1992	1992	1992
INION	1917	43	26	17	84-44	30-79	91	82
INION LOCAL	1960	27	24	3	89-49	59-69	93	69
ASHINGTON & JEFFERSON	1925	1	1	0	34-21	1992	1996	1989, 1992
ALPHA OMEGA					1925		34	21
ARREN CONSOLIDATED	1945	7	2	5	76-39	51-68	76	68
ARREN LOCAL	1965	1	1	0	1952	1958	1952	1958
ARWOOD	1921	6	5	1	84-71	1965	84	71
ASHINGTON	1912	4	1	3	36-22	27-32	36	32
EIRTON	1949	13	5	8	1937	1934	1937	1934
EIRTON MADONNA	1966	4	2	2	44-27	17-42	44	43
ELLSBURG	1912	8	5	3	1917	1912	1917	1912
ELLSVILLE	1920	14	11	3	67-37	34-61	75	72
EST ALEXANDER	1949	1	1	0	1992	1961	1965	1961
EST HOLMES	1978	1	1	0	89-66	59-74	102	95
HEELING	1912	79	25	54	1967	1969	1966	1966
HEELING CENTRAL	1914	12	10	2	41-28, 32-19	17-29	41	35
HEELING PARK	1977	21	7	14	1913, 1930	1912	1913	1913
					56-18	49-68	98	81
					1920	1952	1955	1974
					55-49		55	49
					1949		1949	1949
					59-56		59	56
					1978		1978	1978
					48-18	13-61	100	127
					1917	1934	1972	1973
					61-7	54-96	78	96
					1914	1970	1971	1970
					80-58	56-85	92	101
					1979	1984	1996	1982

BOYS BASKETBALL COMPOSITE STANDINGS

SCHOOL	FIRST MET	GAMES PLAYED	WON	LOST	GREATEST WIN	WORST DEFEAT	MOST POINTS SCORED BY BHS	MOST POINTS SCORED ON BHS
INTERSVILLE	1951	44	22	22	94-53 1978	49-88 1968	99 1977	97 1968
OODSFIELD	1911	9	9	0	51-17 1922		58 1920	34 1920
ORTHINGTON	1917	1	1	0	28-7 1917		28 1917	7 1917
ENIA HIGH	1916	1	1	0	28-16 1916		28 1916	16 1916
ORKVILLE	1942	9	7	2	85-58 1953	34-64 1947	85 1953, 1954, 1954	79 1954, 1954
ANESVILLE	1925	3	0	3		77-91 1955	77 1955	91 1955

*"By Golly,
It's A Gulla"*

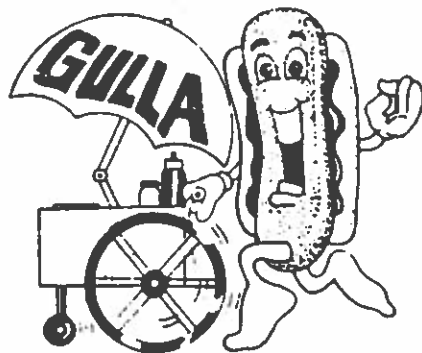

671-9666
GULLA LUNCH
 3073 Belmont Street
 Bellaire

LUCCI PLUMBING

*"Have No Fear,
Lucci's Here"*

**We Clean Sewers Fast
 With Modern Electrical
 Equipment
 No Digging or Tearing Up
 Pipe Repair Work
 Is Our Specialty**

**PHONE:
 676 1406**

SAVE RITE PHARMACY

Phil Pata, Pharmacist

Mariann Pata, Pharmacist

*"Your Prescription Store
 In Bellaire"*

3235 Belmont Street
Phone: 676 2422

HONOR ROLL FOR COACHES GREGG BONAR AND GENE AMMIRANTE

BIG REDS/LADY REDS CURRENTLY PLAYING BASKETBALL

**JERRY AMMIRANTE, Freshman
West Liberty State College**

**KATIE BOHUS, Freshman
(Medical Redshirt)
West Liberty State College**

**JOHN FARRIER, Junior
Captain
Ohio University Eastern**

**AMY MAGISTRO, Freshman
West Liberty State College**

**C. J. ZERFOSS, Freshman
(Redshirt)
West Liberty State College**

FORMER PLAYERS AND/OR ASSISTANT COACHES CURRENTLY COACHING BASKETBALL

#COACH GREGG BONAR *COACH GENE AMMIRANTE

Tracie Balsei '90 - 8th Grade Girls' Coach, Bellaire City Schools
. R. Battista '92 - Volunteer Varsity Assistant Boys' Coach, Bellaire High School
Jim Clifford '72 - Head Boys' Coach, St. Clairsville High School
Chuck Mehl '80 - Reserve Boys' Coach, Fort Myers (Florida) High School
Christy Miller '90 - Junior Varsity and Varsity Assistant Girls' Coach, Bellaire High School
Jim Miller - Head Girls' Coach, Shadyside High School
Jeff Sabatino - Head Boys' Coach, Martins Ferry High School
Debbie Blazek Smith '91 - Assistant Women's Coach, Potomac State College (WV)
Mark Spigarelli '88 - Junior Varsity and Varsity Assistant Boys' Coach, Bellaire High School
Amy Taylor '92 - Head Girls' Coach, Bucyrus (Ohio) Wynford High School
Missy Tiber '90 - Assistant Women's Coach, West Liberty State College

FORMER PLAYERS WHO PLAYED 4 YEARS OF COLLEGE BASKETBALL AND EARNED DEGREES

R. Battista, West Liberty State College '96
Debbie Blazek Smith, West Virginia University '95
Amy Taylor, Muskingum College '96
Missy Tiber, West Liberty State College '94

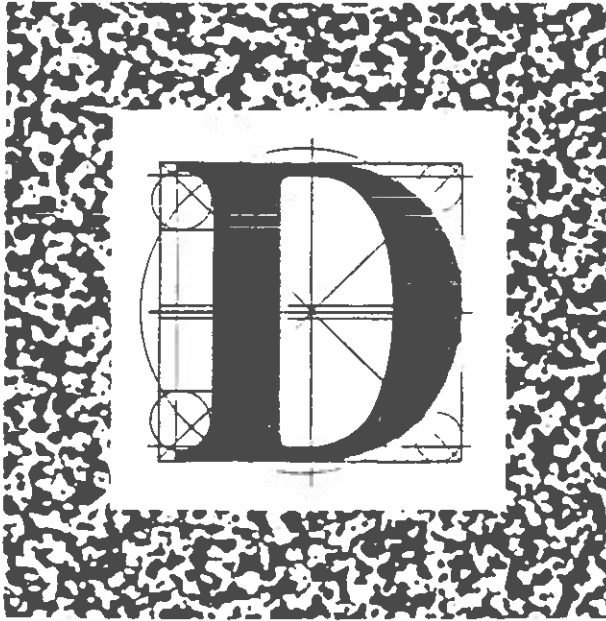

DOYLE
& associates

REAL ESTATE
APPRAISALS
DRIVER'S
EDUCATION
REMEDIAL
DRIVING
TANNING
676-2521



**Good Luck,
Big Reds!**

From Your Friends At

**City Hospital
Of Bellaire**

FRIZZI LAW OFFICES

General Practice of Law
including:

- *Adoption
- *Bankruptcy
- *Commercial & Business Law
- *Corporations
- *Criminal Defense
- *Deeds & Powers of Attorney
- *Domestic Relations
- *Personal Injury & Negligence
- *Real Estate & Title Insurance
- *Wills & Estates

Trial and Litigation in all Ohio Courts

676-2743

224 - 32nd Street Bellaire, OH

RODGER'S BARBER SHOP

3018 Belmont Street
Bellaire, Ohio

PHONE: 676-9311

Good Luck, Big Reds

THE ROOSEVELT

HOME MADE PASTA OUR SPECIALTY

3175 Union Street
Bellaire, Ohio 43906

Peter Zaccagnini, Owner

Phone: (614) 676-9015

Advance Auto Parts

210 28th Street
Bellaire, Ohio
671-9588

AMERICAN LEGION Post 52

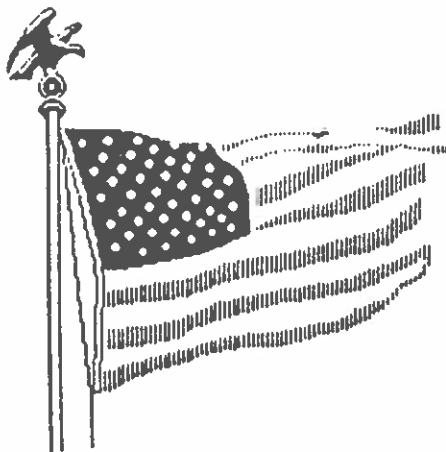

"For God and Country"
Bellaire, Ohio

YOUR
HOMETOWN
PAPER

The Times Leader

SECTION

SPORTS B



We Cover Your Hometown Heroes

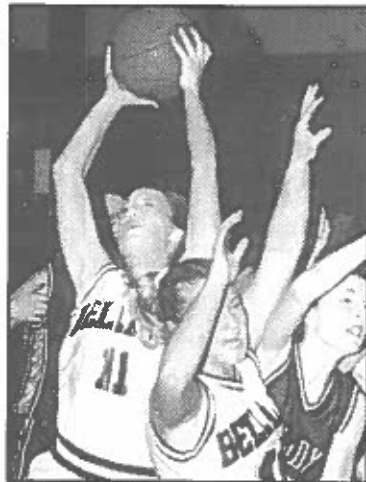
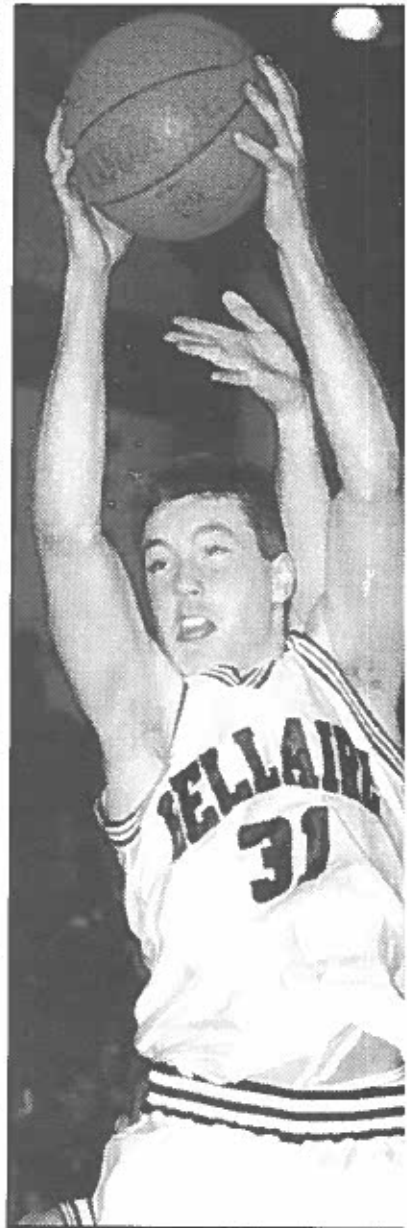
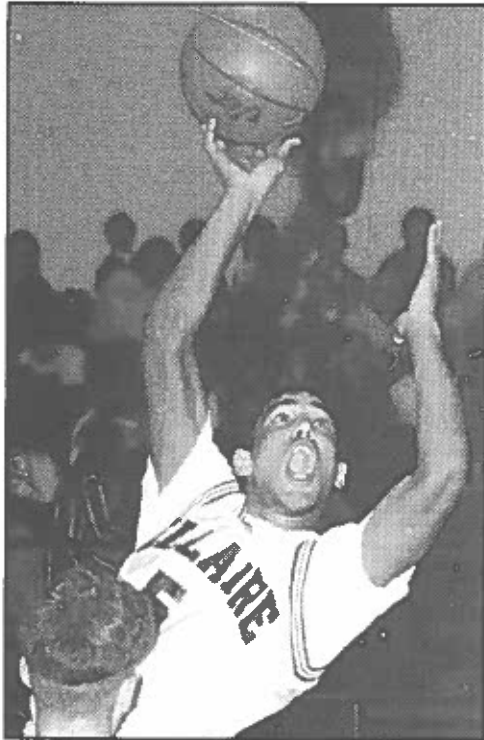

No other newspaper, television or radio station provides the up-close, in-person coverage of Big Red sports as well as The Times Leader.

Join The Times Leader sports staff each week for the printed word on pre-game information, in-depth game coverage, with pictures and all the important statistics. If you're a Big Red fan, you won't want to miss it.

Catch All The Action Each Week In
The Times Leader

Subscribe Today By Calling 633-1131 or 1-800-244-5671. Toll-Free in Ohio

PHOTOGRAPHS IN THIS PROGRAM WERE SUPPLIED BY:

R & C PHOTOGRAPHY



The Valley's Leader in Senior Photography

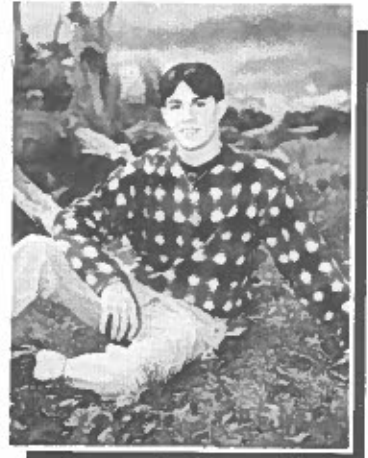

*Good Luck
Big Reds*

**Rat &
Cheese
PHOTOGRAPHY**

64740 Patterson Hill
Bellaire, OH. 43906
614-676-3585

CAREER BASKETBALL ALL-TIME LEADERS

FIELD GOALS ATTEMPTED

035 AMY MAGISTRO 1993-1996

FIELD GOALS MADE

'04 LEE PATRONE 1954-1956

FIELD GOAL PERCENTAGE

52% (91-147) JIM BUDDENBERG 1989-1990

THREE POINT FIELD GOALS ATTEMPTED

575 JERRY AMMIRANTE 1993-1996

THREE POINT FIELD GOALS MADE

572 JERRY AMMIRANTE 1993-1996

THREE POINT FIELD GOAL PERCENTAGE

54% (69-157) JIM KRUGER 1987-1989

FREE THROWS ATTEMPTED

568 LEE PATRONE 1954-1956

FREE THROWS MADE

389 LEE PATRONE 1954-1956

FREE THROW PERCENTAGE

52% (129-157) CURTIS FELLER 1978-1980

TOTAL POINTS

1842 LEE PATRONE 1954-1956

SCORING AVERAGE

27.1 LEE PATRONE 1954-1956

OFFENSIVE REBOUNDS

145 KIM KINDER 1991-1994

DEFENSIVE REBOUNDS

543 KIM KINDER 1991-1994

TOTAL REBOUNDS

1162 GEORGIA DAWSON 1981-1984

BLOCKED SHOTS

214 KIM KINDER 1991-1994

JUMP BALLS

58 ALYSON TAYLOR 1991-1994

STEALS

311 DEBBIE BLAZEK 1988-1991

ASSISTS

335 DEBBIE BLAZEK 1988-1991

DRAWS CHARGE

32 MIKE KAHL 1982-1983

BOYS' CAREER BESTS

TOP TEN SCORERS

Lee Patrone	1954-1956
Jerry Ammirante	1993-1996
Jose' Davis	1993-1996
Ed Burgy	1968-1971
John Wilkes	1954-1957
Ricky Lee	1973-1975
Darrell Ewart	1972-1974
J.R. Battista	1991-1992
Joe Galloway	1988-1990
Mike Sherwood	1965-1967

TOP TEN BLOCKS

65	Pat Meintel	1984-1986
	Dean Lipperman	1977-1979
54	C. J. Zerfoss	1995-1996
52	Joe Galloway	1988-1990
51	Brian Dawson	1976-1978
47	Chris Jones	1991
	John Buddenberg	1983-1984
45	Damon Anderson	1980-1981
44	Jose' Davis	1993-1996
41	Jerry Ammirante	1993-1996

TOP TEN STEALS

Che Sitton	1987-1989
Jerry Ammirante	1993-1996
Joe Galloway	1988-1990
Jose' Davis	1993-1996
Scott Coyne	1992-1994
Scott Pitts	1993-1995
Chris Stevens	1986-1987
Chad Magistro	1990-1992
Jason Tuttle	1992-1994
J.R. Battista	1991-1992

Years indicate final year in a season therefore, 1990-1992 would show a player performing on the varsity for the 1989 1990, 1990-1991, and 1991-1992 seasons!

UPDATED: 10/16/96

TOP TEN REBOUNDERS

Ricky Lee	1973-1975
Brian Dawson	1976-1978
Jose' Davis	1993-1996
Chris Stevens	1986-1987
Chuck Mehl	1978-1980
Scott Pitts	1993-1995
Glenn Yoho	1982-1983
Scott Woods	1988-1989
Mike Kahl	1982-1983
Bill Kahl	1981-1982

TOP TEN ASSISTS

Che Sitton	1987-1989
Jose' Davis	1993-1996
Scot Maffe	1983-1985
Joe Galloway	1988-1990
Vince Mehl	1977-1978
Junior Gray	1977-1979
Jerry Ammirante	1993-1996
Dick Sketel	1977-1979
Scott Coyne	1992-1994
Brian Dawson	1976-1978

Compliments of
**JOE &
ROSALIE
PAPPANO**

*Good Luck.
Big Reds!*



CROZIER



CONSTRUCTION

Builders and Remodelers

Call for FREE Estimate

676-0726

What 2 ...

WEAR



**VIVID
GRAPHIX**

671-9960

**3266 Guernsey St.
Bellaire**

Custom Screen Printing & Embroidery

From one winning team to another,

Good

Luck!

CAMERON
Coca-Cola



BOYS' VARSITY BASKETBALL RECORDS

INDIVIDUAL RECORDS

LD GOALS ATTEMPTED

Record: 36, Chris Stevens v. Martins Ferry, 12/2/86

Season: 526, Chris Stevens, 1987
Career: 993, Ricky Lee, 1973-1975

LD GOALS MADE

Record: 25, Lee Patrone v. Bridgeport, 1956
Season: 299, Lee Patrone, 1956

Career: 704, Lee Patrone, 1954-1956

LD GOAL PERCENTAGE

Record: 9-9 (100%), Che Sitton v. John Marshall, 2/10/89

Season: 103-164 (62.8%), Chris Jones, 1991
Career: 91-147 (62%), Jim Buddenberg, 1989-1990

REE POINT FIELD GOALS ATTEMPTED

Record: 14, Jerry Ammirante v. Wheeling Park, 1/31/96, 2/2/94

Season: 193, Jerry Ammirante, 1996
Career: 675, Jerry Ammirante, 1993-1996

REE POINT FIELD GOALS MADE

Record: 7, Jim Kruger v. Buckeye SouthWest, 1/24/89

Season: 77, Jerry Ammirante, 1996
Career: 272, Jerry Ammirante, 1993-1996

REE POINT FIELD GOAL PERCENTAGE

Record: 5-5 (100%), Jose' Davis v. Cambridge, 1/20/96

Season: 14-28 (50%), Scott Coyne, 1993
Career: 69-147 (44%), Jim Kruger, 1987-1989

FREE THROWS ATTEMPTED

Record: 25, Che Sitton v. Wheeling Park, 12/16/88

Season: 243, J.R. Battista, 1992
Career: 568, Lee Patrone, 1954-1956

FREE THROWS MADE

Record: 21, Mike Sherwood v. St. Johns, 1/14/67

Season: 195, J.R. Battista, 1992
Career: 389, Lee Patrone, 1954-1956

FREE THROW PERCENTAGE

Record: 14-14 (100%), J.R. Battista v. St. Clairsville, 1/18/91; Mike Sherwood v. River, 2/14/66

Season: 125-147 (85%), Curtis Feller, 1980
Career: 129-157 (82%), Curtis Feller, 1978-1980

INSECTIVE FREE THROWS

Record: 14, J.R. Battista v. St. Clairsville, 1/18/91; Mike Sherwood v. River, 2/14/66

Season: 27, Curtis Feller, 1980

TOTAL REBOUNDS

Record: 22, Brian Dawson v. Martins Ferry, 1/13/78; Kevin Roseberry v. Union Local, 2/26/76

Season: 302, Brian Dawson, 1978
Career: 681, Ricky Lee, 1973-1975

DEFENSIVE REBOUNDS

Record: 13, Brian Dawson v. Cambridge, 1/21/78

Season: 125, Wayne Chase, 1976
Career: 229, Brian Dawson, 1976-1978

OFFENSIVE REBOUNDS

Record: 18, Chuck Mehl v. John Marshall, 1/22/80

Season: 184, Chuck Mehl, 1980
Career: 348, Jose' Davis, 1993-1996

BLOCKED SHOTS

Record: 9, Chris Jones v. Edison South, 12/7/90

Season: 51, C.J. Zeffoss, 1996
Career: 65, Pat Meintel, 1984-1986; Dean Lipperman, 1977-1979

MP BALLS

Record: 4, Chris Jones v. Cambridge, 11/30/90

Season: 23, Kevin Roseberry, 1976
Career: 36, Kevin Roseberry, 1975-1977

STEALS

Record: 8, Scott Pitts v. Toronto, 2/12/94

Season: 84, Che Sitton, 1989
Career: 187, Che Sitton, 1987-1989

ASSISTS

Record: 12, Jim Kinkade v. River, 1975

Season: 123, Dick Sketel, 1979
Career: 193, Che Sitton, 1987-1989

DRAWS CHARGE

Record: 4, Mike Kahl v. St. Clairsville, 12/10/82

Season: 19, Mike Kahl, 1983
Career: 32, Mike Kahl, 1982-1983

POINTS

Quarter: 37 v. Cambridge, 2/19/92

Game: 118 v. St. Johns, Moundsville, 1967

Opponent's Highest Score: 127 v. Wheeling, 1973

Opponent's Highest Average: 85.4, 1965

Opponent's Lowest Average: 51.0, 1992

Season: 1769, 1980

Average: 87.8, 1956

Old Home Floor: 118 v. St. Johns, 1967

New Home Floor: 114 v. Shadyside, 1983

Opponent's Floor: 106 v. Buckeye South, 1983

Neutral Floor: 91 v. Barnesville, 1978

Losing Game: 103 v. Shadyside, 1977

Both Teams: 210 v. Shadyside, 1977

Total Points:

Game: 59, Mike Sherwood v. St. Johns, 1/14/67

Season: 767, Lee Patrone, 1956

Career: 1842, Lee Patrone, 1954-1956

Consecutive Points

Game: 21, J.R. Battista v. Buckeye Local, 2/1/91

Points in a Quarter

24, Joe Galloway v. John Marshall, 2/9/90

Scoring Average

Season: 33.3, Lee Patrone, 1956

Career: 27.1, Lee Patrone, 1954-1956

Most Games Over 20 Points:

Season: 23, Lee Patrone, 1954-1955

Career: 57, Lee Patrone, 1954-1956

Consecutive Games: 28, Lee Patrone, 1955-1956

Best Back-to-Back Games: Lee Patrone, 49 v. Martins Ferry and 44 v. Warren Consolidated, 1956

WON/LOSS

Most Wins: 21, 1994

Most Losses: 17, 1968 (1-17), 1949 (6-17)

Highest Winning Percentage: 21-1 (95%), 1994

Lowest Winning Percentage: 0-16 (0%), 1934

Most Consecutive Wins: 21, 1994

Longest Losing Streak: 17, 1936

Most Games Played: 25, 1992, 1917

Most Consecutive Conference

Championships: 4 (1988, 1989, 1990, 1991)

TEAM RECORDS

FIELD GOAL ATTEMPTED

Record: 105 v. River, 2/7/5

Season: 1629, 1976

FIELD GOALS MADE

Record: 45 v. Shadyside, 1/25/83

Season: 721, 1978

FIELD GOAL PERCENTAGE

Record: 33-49 (67%) v. Bridgeport, 2/1/85

Season: 655-1275 (51%), 1979

THREE POINT FIELD GOALS ATTEMPTED

Record: 26 v. Wheeling Park, 2/2/94

Season: 374, 1994

THREE POINT FIELD GOALS MADE

Record: 12 v. Union Local, 2/10/96

Season: 143, 1994

THREE POINT FIELD GOAL PERCENT.

Record: 2-2 (100%) v. Steubenville Centre, 1/30/91

Season: 29-64 (45%), 1988

FREE THROWS ATTEMPTED

Record: 53 v. Triadelphia, 1/9/53

Season: 673, 1991

FREE THROWS MADE

Record: 39 v. St. Clairsville, 1/18/91

Season: 470, 1991

FREE THROW PERCENTAGE:

Record: 9-9 (100%) v. Union Local, 12/20

Season: 446-595 (75%), 1992

TOTAL REBOUNDS

Record: 65 v. Barnesville, 2/22/78

Season: 942, 1976

OFFENSIVE REBOUNDS

Record: 34 v. Barnesville, 2/22/78

Season: 465, 1976

DEFENSIVE REBOUNDS

Record: 41 v. John Marshall, 1/19/82

Season: 567, 1978

BLOCKED SHOTS

Record: 14 v. Bridgeport, 2/1/85

Season: 138, 1979

JUMP BALLS

Record: 7 v. Martins Ferry, 12/9/80

Season: 80, 1976

STEALS

Record: 21 v. Edison, 1/13/96; v. Union Local, 12/17/93, 1/14/94

Season: 280, 1994

ASSISTS:

Record: 26 v. Buckeye South, 2/6/79

Season: 384, 1983

DRAWS CHARGE

Record: 6, Many, Most Recent v. Steubenville, 12/18/82

Season: 49, 1983

MOST PERSONAL FOULS

Record: 33 v. River, 1/12/82

Season: 505, 1993

LEAST PERSONAL FOULS

Record: 7 v. Weirton, 2/6/92

Season: 319, 1995

FEWEST TURNOVERS

Record: 2 v. Martins Ferry, 1/10/92;

v. Riverview, 3/2/89

Season: 217, 1996

NOTE:

Years used in season and care tistics reflect the last year in the season. Therefore, the 1992-1993 season would be listed as 1993.

Records listed are official and v by newspaper clippings or statistic sheet order for them to be changed, they must be accompanied with some form of written verification.

Questions or corrections should be brought to the attention of Thomas E. Rat

UPDATED: 10/11/96

1996-1997 BELLAIRE BIG REDS' VARSITY BASKETBALL TEAM

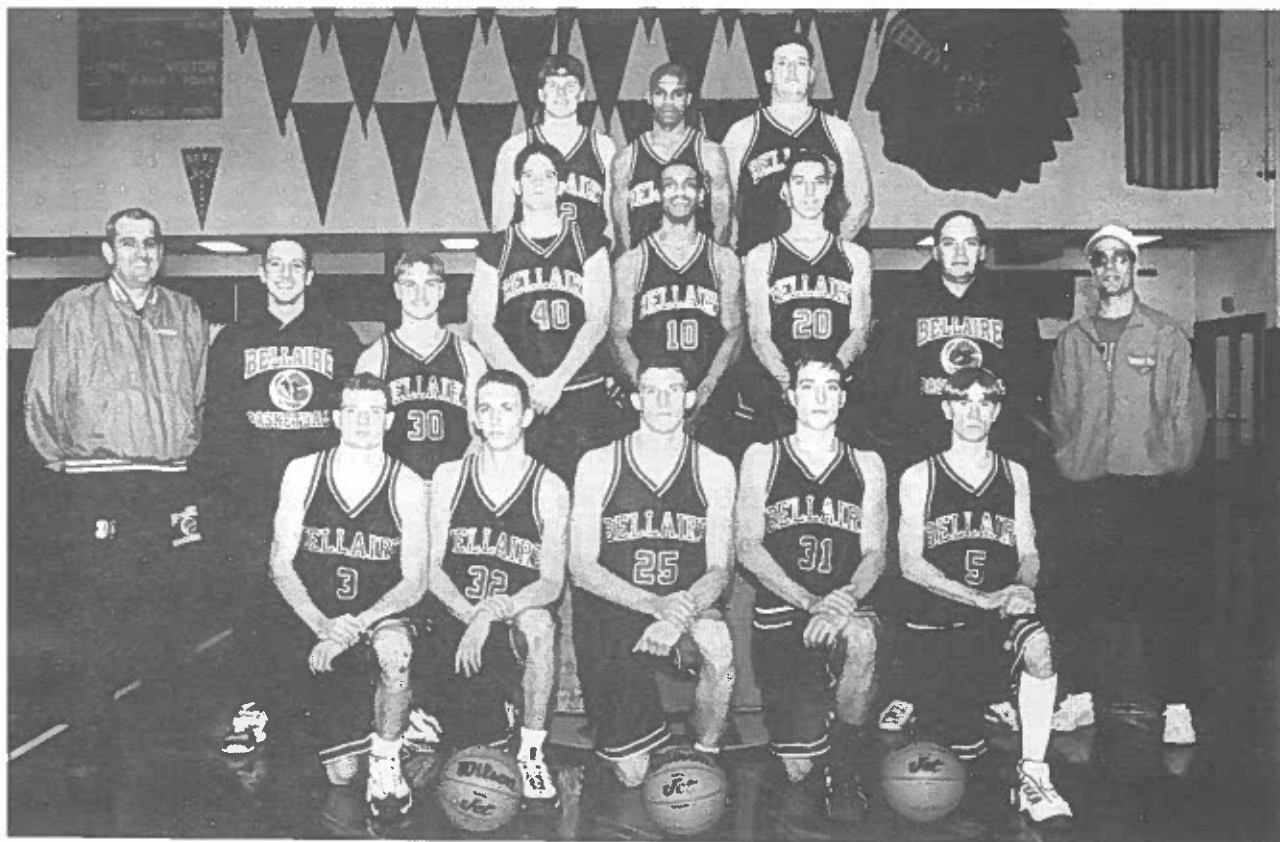

FRONT ROW: Derrick Sochor, Grant Allen, Ben Taylor, Chas Call, Brian Porter; **ROW 2:** Head Coach Gene Ammirante, Assistant J. R. Battista, Jim Preston, J. J. Schmidli, Clint Lekanudos, Rich Materkoski, Varsity Assistant Coach Kevin Roseberry, Reserve Coach Mark Spigarelli; **BACK ROW:** Chris Lednik, Marcus Pitts, Rob Williams.

NAME	HOME	AWAY	HEIGHT	GRADE	LETTERS
Derrick Sochor	3	3	6'0"	12	*
Marcus Pitts	4	4	5'9"	10	*
Brian Porter	5	5	5'8"	12	*
Clint Lekanudos	10	10	5'11"	11	*
Chris Lednik	12	12	5'10"	10	*
Richie Materkoski	20	20	6'1"	11	*
Ben Taylor	25	25	6'3"	12	1
Jim Preston	30	30	5'9"	11	*
Chas Call	31	31	6'1"	12	1
Grant Allen	32	32	5'11"	12	1
Derek Cronk	33	33	5'11"	10	*
J. J. Schmidli	40	40	6'3"	11	*
Robert Williams	41	41	6'0"	10	*

1996-1997 Lady Reds' Basketball

3	DAWN STEELE	3 3 3 3 3 3 3 3 3 2 2 2 2 2 2 2 2 2 2 2 2 2 2 2	TOTAL:
	Fouls: 1 2 3 4 5	1 1	_____
4	AMANDA WHITECOTTON	3 3 3 3 3 3 3 3 3 2 2 2 2 2 2 2 2 2 2 2 2 2 2 2	TOTAL:
	Fouls: 1 2 3 4 5	1 1	_____
5	JESSICA PRAMIK	3 3 3 3 3 3 3 3 3 2 2 2 2 2 2 2 2 2 2 2 2 2 2 2	TOTAL:
	Fouls: 1 2 3 4 5	1 1	_____
1	ASHLEY DAVOLIO	3 3 3 3 3 3 3 3 3 2 2 2 2 2 2 2 2 2 2 2 2 2 2 2	TOTAL:
	Fouls: 1 2 3 4 5	1 1	_____
1	JAELA THOBURN	3 3 3 3 3 3 3 3 3 2 2 2 2 2 2 2 2 2 2 2 2 2 2 2	TOTAL:
	Fouls: 1 2 3 4 5	1 1	_____
2	MARCI BONAR	3 3 3 3 3 3 3 3 3 2 2 2 2 2 2 2 2 2 2 2 2 2 2 2	TOTAL:
	Fouls: 1 2 3 4 5	1 1	_____
3	AMBER VAVREK	3 3 3 3 3 3 3 3 3 2 2 2 2 2 2 2 2 2 2 2 2 2 2 2	TOTAL:
	Fouls: 1 2 3 4 5	1 1	_____
1	EMILY TAYLOR	3 3 3 3 3 3 3 3 3 2 2 2 2 2 2 2 2 2 2 2 2 2 2 2	TOTAL:
	Fouls: 1 2 3 4 5	1 1	_____
2	GINA LIBERATI	3 3 3 3 3 3 3 3 3 2 2 2 2 2 2 2 2 2 2 2 2 2 2 2	TOTAL:
	Fouls: 1 2 3 4 5	1 1	_____
4	KARLIE SCOTT	3 3 3 3 3 3 3 3 3 2 2 2 2 2 2 2 2 2 2 2 2 2 2 2	TOTAL:
	Fouls: 1 2 3 4 5	1 1	_____
5	ERICA VAVREK	3 3 3 3 3 3 3 3 3 2 2 2 2 2 2 2 2 2 2 2 2 2 2 2	TOTAL:
	Fouls: 1 2 3 4 5	1 1	_____
2	DEBORAH YONYON	3 3 3 3 3 3 3 3 3 2 2 2 2 2 2 2 2 2 2 2 2 2 2 2	TOTAL:
	Fouls: 1 2 3 4 5	1 1	_____
4	NICOLE DENTZ	3 3 3 3 3 3 3 3 3 2 2 2 2 2 2 2 2 2 2 2 2 2 2 2	TOTAL:
	Fouls: 1 2 3 4 5	1 1	_____
-	_____	3 3 3 3 3 3 3 3 3 2 2 2 2 2 2 2 2 2 2 2 2 2 2 2	TOTAL:
	Fouls: 1 2 3 4 5	1 1	_____
-	_____	3 3 3 3 3 3 3 3 3 2 2 2 2 2 2 2 2 2 2 2 2 2 2 2	TOTAL:
	Fouls: 1 2 3 4 5	1 1	_____

1996-1997 BELLAIRE LADY REDS' VARSITY BASKETBALL TEAM

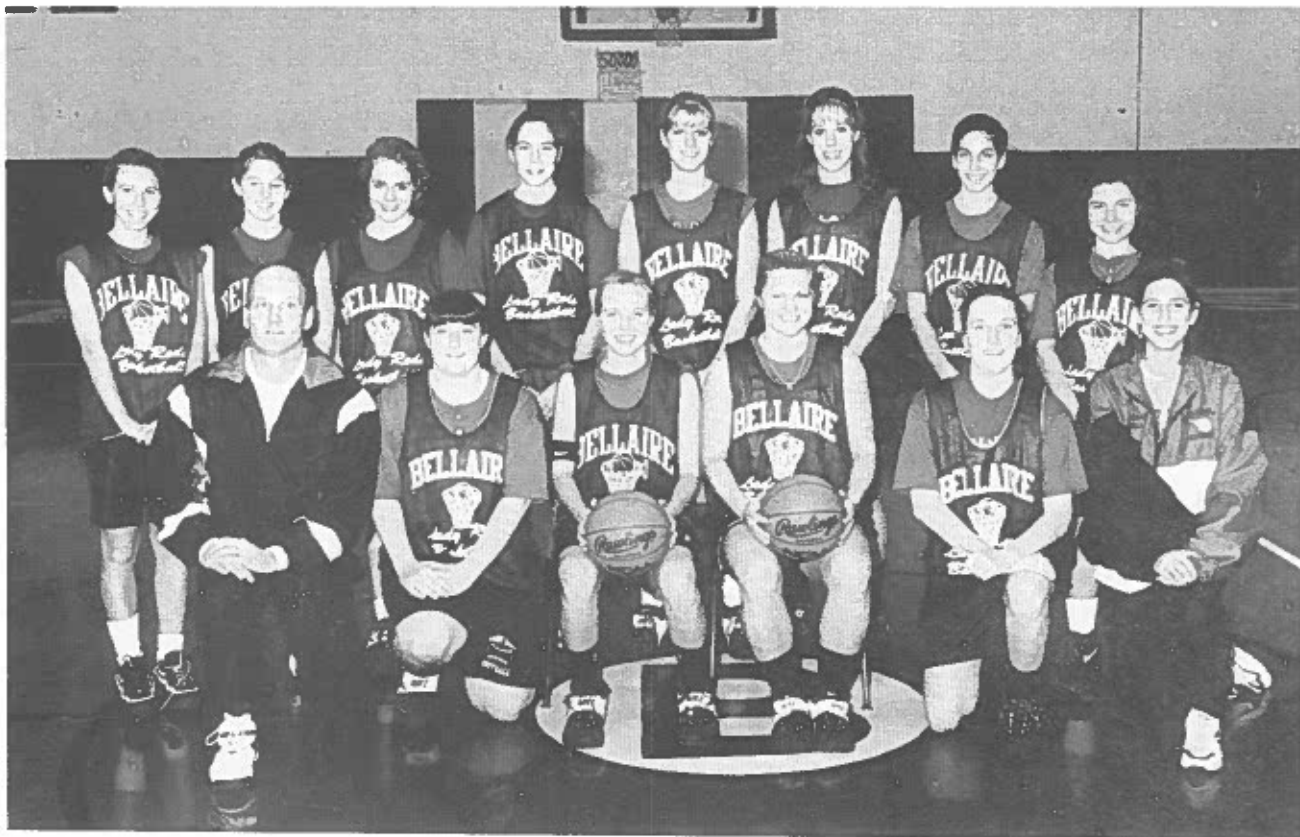

FRONT ROW: Head Coach Gregg Bonar, Nicole Dentz, Dawn Steele, Karlise Scott, Amanda Whitecotton, Assistant Coach Christy Miller; **BACK ROW:** Marci Bonar, Jessica Pramik, Emily Taylor, Amber Vavrek, Deborah Yonyon, Erica Vavrek, Gina Liberati, Jaela Thoburn.

NAME	HOME	AWAY	HEIGHT	GRADE	LETTERS
Dawn Steele	3	3	5'5"	12	1
Amanda Whitecotton	4	4	5'7"	11	2
Jessica Pramik	5	5	5'5"	9	*
Ashley Davolio	11	11	5'6"	9	*
Jaela Thoburn	21	21	5'2"	10	*
Marci Bonar	22	22	5'4"	9	*
Amber Vavrek	23	23	5'7"	10	*
Emily Taylor	31	31	5'5"	10	*
Gina Liberati	42	42	5'7"	9	*
Karlise Scott	44	44	5'6"	12	2
Erica Vavrek	45	45	5'9"	10	1
Deborah Yonyon	52	52	5'8"	11	1
Nicole Dentz	54	54	5'7"	11	1

GIRLS' VARSITY BASKETBALL RECORDS

INDIVIDUAL RECORDS

GOALS ATTEMPTED

29, Amanda Whitecotton v. Bridgeport, 2/10/96; Amy Magistro v. Cambridge, 1/20/96

421, Amy Magistro, 1996

1035, Amy Magistro, 1993-1996

GOALS MADE

23, Connie Hibbitts v. Buckeye South, 1980

197, Connie Hibbitts, 1980

467, Kim Kinder, 1991-1994

GOAL PERCENTAGE

6-6 (100%), Debbie Blazek v. Steubenville, 11/19/90

158-291 (54.3%), Debbie Blazek, 1990

289-610 (47.4%), Dani Wilkes, 1988-1991

POINT FIELD GOALS ATTEMPTED

18, Tracie Balsei v. Maysville, 2/28/90

162, Tracie Balsei, 1990

275, Christy Miller, 1991-1994

POINT FIELD GOALS MADE

7, Tracie Balsei v. Buckeye SouthWest, 2/19/90

61, Tracie Balsei, 1990

95, Christy Miller, 1991-1994

POINT FIELD GOAL PERCENTAGE

4-4 (100%), Tracie Balsei v. River, 1/4/90

13-31 (42%), Tracie Balsei, 1989

77-207 (37%), Tracie Balsei, 1988-1990

THROWS ATTEMPTED

18, Amy Magistro v. Steubenville, 2/14/96

162, Amanda Whitecotton, 1996

1035, Amy Magistro, 1993-1996

THROWS MADE

14, Debbie Blazek v. Buckeye Local, 1/10/91

120, Debbie Blazek, 1991

320, Debbie Blazek, 1988-1991

THROW PERCENTAGE

10-10 (100%), Debbie Blazek v. Bridgeport, 12/18/90

54-65 (83.1%), Katie Bohus, 1996

135-182 (74.2%), Katie Bohus, 1993-1996

FREE THROWS

10, Debbie Blazek v. Bridgeport, 12/18/89

18, Amy Taylor v. Bridgeport, Union Local, River, Shadyside, Buckeye Local, Martins Ferry, Shadyside, St. Clairsville, East Liverpool, Bridgeport, Union Local

REBOUNDS

25, Kim Kinder v. St. Clairsville, 12/18/91

336, Kim Kinder, 1993

1162, Georgia Dawson, 1981-1984

ASSISTIVE REBOUNDS

17, Kim Kinder v. St. Clairsville, 12/18/91

148, Kim Kinder, 1993

445, Kim Kinder, 1991-1994

DEFENSIVE REBOUNDS

14, Kim Kinder v. Meadowbrook, 12/21/91; Dani Wilkes v. Buckeye SouthWest, 11/30/89; Jamie Cooper v. St. Johns, 1987

188, Kim Kinder, 1993

543, Kim Kinder, 1991-1994

FREE SHOTS

10, Kim Kinder v. St. Clairsville, 1/29/94

105, Kim Kinder, 1994

214, Kim Kinder, 1991-1994

JUMP BALLS

Game: 5, Debbie Blazek v. Buckeye

SouthWest, 11/30/89

Season: 33, Jamie Cooper, 1988

Career: 68, Alyson Taylor, 1991-1994

STEALS

Game: 11, Amanda Whitecotton v. Brooke, 12/14/95

Season: 94, Debbie Blazek, 1991, 1990

Career: 311, Debbie Blazek, 1988-1991

ASSISTS

Game: 12, Debbie Blazek v. St. Clairsville, 1/23/91

Season: 104, Debbie Blazek, 1990

Career: 335, Debbie Blazek, 1988-1991

DRAWN CHARGE

Game: 2, Many, Most Recent Tara Paglia v. Buckeye Local, 1/7/93

Season: 6, Jamie Cooper, 1988

Career: 10, Tara Paglia, 1991-1994; Amy Taylor, 1989-1992; Jamie Cooper, 1985-1988

POINTS

QUARTER: 35 v. Martins Ferry, 12/14/90

GAME: 88 v. Martins Ferry, 12/4/89;

v. St. Clairsville, 1/24/90

OPPONENT'S HIGHEST SCORE:

OPPONENT'S HIGHEST AVERAGE:

OPPONENT'S LOWEST AVERAGE:

SEASON: 1652, 1990

AVERAGE: 71.8, 1990

OLD HOME FLOOR: 87 v. Cadiz, 1979

NEW HOME FLOOR: 80 v. Shadyside, 1/7/91; v. Steubenville, 11/19/90

OPPONENT'S FLOOR: 88 v. Martins Ferry, 12/4/89; v. St. Clairsville, 1/24/90

NEUTRAL FLOOR: 84 v. Buckeye SouthWest @ St. Clairsville, 2/19/90

LOSING GAME: 75 v. Maysville, 2/28/90

BOTH TEAMS: 156 v. Maysville, 2/28/90

FEWEST POINTS ALLOWED IN A QUARTER: 0 v. Martins Ferry, 1/15/90

TOTAL POINTS:

Game: 52, Connie Hibbitts v. Buckeye South, 1980

Season: 443, Connie Hibbitts, 1980

Career: 1168, Kim Kinder, 1991-1994

CONSECUTIVE POINTS:

Game:

POINTS IN A QUARTER:

18, Kim Kinder v. Cambridge, 11/27/93;

Connie Hibbitts v. Buckeye South, 1980

SCORING AVERAGE:

Season: 22.0, Connie Hibbitts, 1980

Career: 15.1, Connie Hibbitts, 1978-1981

MOST GAMES OVER 20 POINTS:

BEST BACK-TO-BACK GAMES:

WON/LOSS

MOST WINS: 22, 1991

MOST LOSSES: 17, 1984, 1983

HIGHEST WINNING PERCENTAGE: 55-55 (100%), 4/20/60 to 1/29/69

LOWEST WINNING PERCENTAGE: 3-17 (15%), 1983

MOST CONSECUTIVE WINS: 55, (4/20/60 to 1/29/69)

MOST CONSECUTIVE WINS IN A SEASON: 22, 1991

LONGEST LOSING STREAK: 9, 1983

MOST GAMES PLAYED: 23, 1994, 1991, 1990

MOST CONSECUTIVE CONFERENCE

CHAMPIONSHIPS: 2 (1993, 1994 and 1990, 1991)

TEAM RECORDS

FIELD GOALS ATTEMPTED

Game: 88 v. Cambridge, 1/20/96; v. Buckeye North, 2/3/88

Season: 1477, 1988

FIELD GOALS MADE

Game: 40 v. Buckeye South, 1980

Season: 553, 1990

FIELD GOAL PERCENTAGE

Game: 30-43 (69.8%) v. Steubenville, 11/19/90

Season: 553-1239 (44.6%), 1990

THREE POINT FIELD GOALS ATTEMPTED

Game: 20 v. Maysville, 2/28/90

Season: 220, 1992

THREE POINT FIELD GOALS MADE

Game: 7 v. Bridgeport, 1-27-92;

v. Buckeye SouthWest, 12/19/90

Season: 62, 1990

THREE POINT FIELD GOAL PERCENTAGE

Game: 4-4 (100%) v. River, 1/4/90

Season: 23-65 (35%), 1989

FREE THROWS ATTEMPTED

Game: 51 v. Edison, 12/9/93

Season: 592, 1996

FREE THROWS MADE

Game: 32 v. Edison, 12/9/93

Season: 360, 1990

FREE THROW PERCENTAGE:

Game: 17-18 (94%) v. Shadyside, 1/6/92

Season: 303-472 (64.2%), 1992

TOTAL REBOUNDS

Game: 75 v. St. Clairsville, 1/27/88

Season: 924, 1996

OFFENSIVE REBOUNDS

Game: 37 v. St. Clairsville, 1/27/88

Season: 444, 1988

DEFENSIVE REBOUNDS

Game: 37 v. Edison South, 12/13/90; v. Edison South, 1/13/90

Season: 540, 1990

BLOCKED SHOTS

Game: 11 v. St. Clairsville, 1/29/94; v. Union Local, 2/1/93

Season: 119, 1994

JUMP BALLS

Game: 12 v. Buckeye North, 1/13/88

Season: 118, 1988

STEALS

Game: 27 v. Shadyside, 1/7/91;

v. Buckeye North, 1/11/89

Season: 355, 1994

ASSISTS:

Game: 19 v. Cadiz, 12/14/87

Season: 252, 1988

DRAWN CHARGE

Game: 4 v. St. Clairsville, 12/18/91

Season: 16, 1992

MOST PERSONAL FOULS

Game: 33 v. Wintersville, 1986

Season: 471, 1988

LEAST PERSONAL FOULS

Game: 4 v. Steubenville, 1986

Season: 263, 1985

FEWEST TURNOVERS

Game: 3 v. Martins Ferry, 1/15/90

Season: 334, 1995

NOTE:

Years used in season and career statistics reflect the last year in the season. Therefore, the 1992-1993 season would be listed 1993.

Records listed are official and verified by newspaper clippings or statistic sheets. In order for them to be changed, they must be accompanied with some form of written verification.

Questions or corrections should be brought to the attention of Thomas E. Rataicz

LADY REDS' BASKETBALL

(Since State Playoffs Began in 1976)

YEAR	RECORD	COACH	SENIORS
'6	4-14	Pat Ferrick	Rhonda Mylnek Gustke, Valerie Hudson Seit Stephanie Kasproski Bonesteel
'7	7-8	Pat Ferrick	Kim Lowe Cox, Wanda Carter
'8	6-9	Pat Ferrick	Lisa Johnson, Cindy Snyder Sharpe, Robert Heil
'9	9-10	Pat Ferrick	Sue Clark Kienbaum, Kim Roseberry
'0	10-10	Pat Ferrick	June Nelson
'1	6-14	Steve Minney	Connie Hibbitts, Kim Mokros, Darla Price
'2	2-19	Lucille Fitch	Gina DeBlasis, Cathy Goodson, Kim William Rebuck
'3	3-17	Maria Shipley	Sue Meek Williams, Margaret Price, Jackie Beckett Teasdale
'4	4-17	Maria Shipley	Denise Vannelle Carmen, Georgia Dawson VanNest
'5	2-19	Maria Shipley	Marcy Green, C.J. Wooddell
'6	5-16	Gregg Bonar	Lisa McCulley Wheelbarger, Susan Kahl Laughman
'7	8-13	Gregg Bonar	Robin Gianangeli Fornari, Lisa Davis LaRock Missy Balsei, Stacey Blacker, Lisa LeMaster Kinder
'8	16-6	Gregg Bonar	Keeli Dyer, Jamie Cooper Pandelos, Tami Moskey
		SECTIONAL CHAMPIONS	
'9	15-7	Gregg Bonar	Jackie LaRuffo Teasdale, LaTayna Jeffreys, Lainie Johnson McMahon, Lisa Moskey Clai
'0	21-2	Gregg Bonar	Tracie Balsei, Missy Tiber
		SECTIONAL CHAMPIONS, OVAC CHAMPIONS	
'1	22-1	Gregg Bonar	Debbie Blazek Smith, Dana McCulley, Dani Will
		SECTIONAL CHAMPIONS, OVAC CHAMPIONS	
'2	15-7	Gregg Bonar	Carrie Bohus, Amy Taylor
'3	16-5	Gregg Bonar	None
		OVAC CHAMPIONS	
'4	20-3	Gregg Bonar	Kim Kinder, Christy Miller, Tara Paglia, Alys Taylor
		SECTIONAL CHAMPIONS, OVAC CHAMPIONS	
'5	12-9	Gregg Bonar	Catuxa Gonzalez, Michele Materkoski, Jahn Ostrander, Lisa Taris
'6	18-5	Gregg Bonar	Katie Bohus, Emily Feters, Melissa Kaldor, Amy Magistro
		OVAC CHAMPIONS, SECTIONAL CHAMPIONS, DISTRICT FINALISTS	

DATED: 10/16/96

BARSI RADIO & TV and COUNTRY SQUARE

3315 Belmont Street

Bellaire, Ohio

676-2714

GIRLS' BASKETBALL CAREER LEADERS

TOP TEN SCORERS

1 Kim Kinder	1991-1994
2 Connie Hibbitts	1978-1981
3 Debbie Blazek	1988-1991
4 Georgia Dawson	1981-1984
5 Amy Magistro	1993-1996
6 Missy Balsei	1984-1987
7 Alyson Taylor	1991-1994
8 Missy Tiber	1988-1990
9 Tracie Balsei	1988-1990
10 Dana McCulley	1989-1991

TOP TEN REBOUNDERS

1 Georgia Dawson	1981-1984
2 Kim Kinder	1991-1994
3 Dani Wilkes	1988-1991
4 Jamie Cooper	1985-1988
5 Alyson Taylor	1991-1994
6 Debbie Blazek	1988-1991
7 Susan Kahl	1983-1986
8 Emily Fetters	1993-1996
9 Marcy Green	1982-1985
10 Amy Magistro	1993-1996

TOP TEN STEALS

1 Debbie Blazek	1988-1991
2 Amy Magistro	1993-1996
3 Missy Balsei	1984-1987
4 Kim Kinder	1991-1994
5 Alyson Taylor	1991-1994
6 Marcy Green	1982-1985
7 Missy Tiber	1988-1990
8 Christy Miller	1991-1994
9 Dana McCulley	1989-1991
10 Tracie Balsei	1988-1990

TOP TEN ASSISTS

1 Debbie Blazek	1988-1991
2 Amy Magistro	1993-1996
3 Missy Tiber	1988-1990
4 Missy Balsei	1984-1987
5 Robin Gianangeli	1984-1987
6 Amy Taylor	1989-1992
7 Lisa McCulley	1983-1986
8 Tracie Balsei	1988-1990
9 Katie Bohus	1993-1996
10 Dana McCulley	1989-1991

TOP TEN FREE THROW PERCENTAGE

74%	(135/182)	1993-1996
	Katie Bohus	
73%	(320/438)	
	Debbie Blazek	1988-1991
69%	(184/266)	
	Tara Paglia	1991-1994
67%	(168/249)	
	Dana McCulley	1989-1991
65%	(170/260)	
	Alyson Taylor	1991-1994
64%	(138/215)	
	Amy Taylor	1989-1992
62%	(84/135)	
	Christy Miller	1991-1994
60%	(234/393)	
	Kim Kinder	1991-1994
60%	(72/120)	
	Tracie Balsei	1988-1990
59%	(189/319)	
	Missy Balsei	1984-1987

Years indicate final year in a season therefore, 1990-1992 would show a player performing on the varsity for the 1989, 1990, 1990-1991, and 1991-1992 seasons!

UPDATED: 10/16/96



**DeVendra's
CITGO**



One-Stop Service

37th & Belmont Street Bellaire

Water White Kerosene *Diesel Fuel *Ammco
Drum and Disc Brake Service *Sun Tested Tune-
Ups *Ammco Computerized Spin Balancing
*Ammco 4-Wheel Aligning and Strut Service
*Air Conditioning Service and Repair

676-9053

If No Answer, Call 676-2546





BASKETBALL

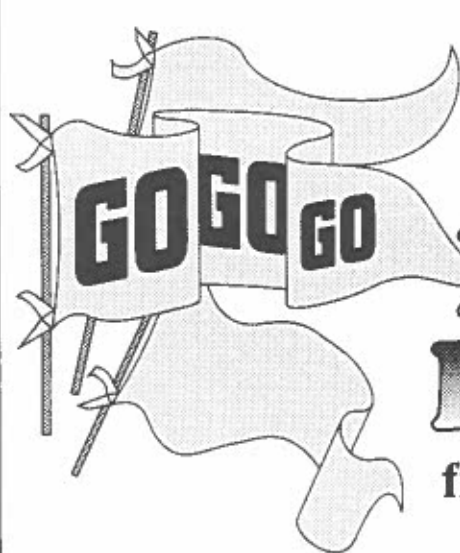

Bellaire Big Reds

from the
Friendly Folks...



Insured
by the
FDIC

Bellaire
676-1165

St. Clairsville
695-0140

Powhatan
795-4565

Barnesville
425-1901

Leva and Matt Bartnicki

We sell **ART CARVED Class Rings**
AT COST to get you started in the right direction.

LEVA'S QUALITY JEWELRY

We wish you good luck & thank you for your business.

318 33rd Street

Bellaire, Ohio

Lowest prices in the Ohio Valley

676-LEVA (5382)

ORIGINAL

DiCarlo's Famous Pizza

3393 Belmont Street

676-2719

BERMAN'S MEN'S WEAR

Specializing in Big Men's Sizes

Lou Mendelson

Class of '29

Compliments of

DR. DAVID M. MELGARY

OPTOMETRIST

3233 Belmont Street

Bellaire, Ohio 43906

(614) 676-4717



Family Vision Care
Contact Lenses (All Kinds)

Member: Ohio & American Optometric Association



FOOD & DRUG

*Partners in Academics
and Athletics*

3351 Hamilton Street

Bellaire, Ohio

676-1181

UNION STREET STATION RESTAURANT

3103 UNION STREET • BELLAIRE, OHIO 43906

676-1355

**Compliments
of**

MUXIE
Distributing Co.

**and
The Paolina
Family**



Classic



Hair Designers

3244 Belmont Street

Bellaire, Ohio

676-6434

The Lady Reds would like to thank the following businesses and organizations for their support in donating money for our winter and summer basketball programs:

Country Square

Shadyside Tropical Sno

Shadyside Convenient

American Legion Post #52

Bellaire High School Sports

Foundation, INC.

Big Reds Touchdown Club

Union Street Station Restaurant

Domino's Pizza

BOURY
**SELF STORAGE
& WAREHOUSE**

Just 2 minutes from I-70 • Tractor trailer accessible
security fence • Inside & outside storage available
sprinkler System • 5x10 to 10x30 units available
Special sizes up to 100,000 sq. feet available • Heated

*The only storage area located
in the central business district!*

#2 - 16th Street • Downtown Wheeling

233-5000

Come Join Us!

The Bellaire High School Sports Foundation, Inc.

is quickly establishing itself as one of the premier alumni associations and service organizations associated with Bellaire High School.

In just **8 short years**, we've made the following contributions to Bellaire High School:

- *\$15,000 to renovate the gym bleachers, making them electric
- *\$18,000 to replace the visitors' bleachers at Nelson Field
 - *\$16,500 in scholarships
 - *\$2,500 to repaint Nelson Field
 - *\$5,400 for new lights in the gym
 - *\$3,000 for new sound system in the gym
 - *\$2,400 for new scorers' table in the gym
 - *\$2,100 for video cameras
- *\$1,000 for scoreboard for Alumni Auditorium
 - *\$1,000 for renovation of track

\$66,900 to date

We're also the proud sponsors of the: Bippus Banquet * Claire Cribbs Memorial Basketball Classic * 5th/6th Grade Basketball Tournament * Burger King Girls' Invitational Track Meet

For more information, or to become one of us, contact any member of our Board of Trustees: Cathy Chirpas, John Creamer, Dave Ice, Dave Liberati, John Mike Marinacci, Ron McCulley, Tom Rataiczak, Toni Sechrest, Mike Sherwood, Dick Sketel, Ang Spigarelli, or Jennifer Taylor.

"Remembering the Past, While Building for the Future."

HEY, BIG REDS

Looking for an ideal present for that special Big Red? Something you can't buy in any store? Then the Bellaire High School Sports Foundation, Inc. has two great ideas for you.

MINIATURE REPLICA OF FOOTBALL HELMET

Complete in every detail: design, padding, mask, and spears
An ideal gift for a shelf, desk, or a Big Red with a very little head!
\$20.00 each

FULL SIZE (11") SET (2) of SPEARS JUST LIKE THE BIG REDS WEAR ON THEIR HELMETS

Ideal for automobiles, doors, books, or anywhere else you want to show the Big Reds'spirit.
\$8.00 per set

MONEY MUST ACCOMPANY THIS ORDER BLANK

Check should be made payable to:
The Bellaire High School Sports Foundation, Inc.

Blank can be dropped off at Principal's Office in the High School or mailed to
BHS Sports Foundation, Inc.
P.O. Box 497 Bellaire, OH 43906-0497

Please order me the following items:

___ miniature helmets @ \$20.00 each \$ _____

___ sets of spears @ \$8.00 per set \$ _____

TOTAL ENCLOSED \$ _____

Name _____ Phone (_____) _____

Address _____

City _____ State _____ Zip _____

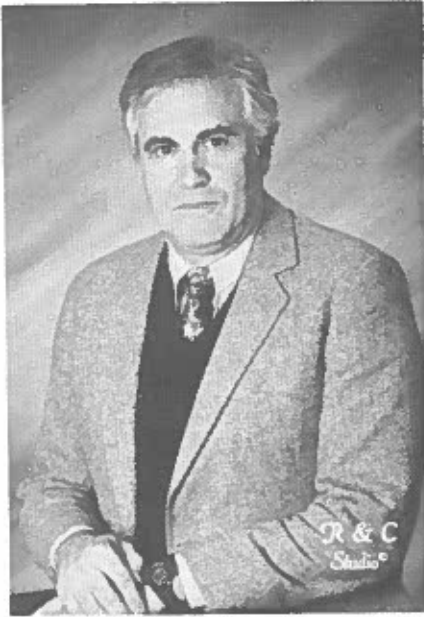

Good Luck Big Reds from **MAYOR** **Jerry L.** **Fisher**

**Good Luck
to the BIG REDS and the
Graduating Seniors from**

JOSEPH C. SAMARAS, M.D.

Bank Building
3201 Belmont Street
Bellaire, Ohio 43906
671-9155

Internal and General Medicine
OPEN: Monday thru Friday
All Insurances Accepted

**Bellaire
Hardware**

**Do it
best** rent a
cente



CONTRACTORS



HOME OWNERS

Call for reservations:
Mon.-Fri.: 7:30 am-5:00 pm;
Sat.: 8:00 am-4:00 pm;
Closed Sunday

"DELIVERY AVAILABLE"
676-1917 and
676-2599

3276 Belmont Street
"Located in Downtown Bellaire"

**SERVING THE BANKING NEEDS
OF BELLAIRE SINCE 1901**

PROGRESSIVE BANK - BELLAIRE

426 34TH STREET
BELLAIRE, OH 43906
676-3141

LOANS FOR AUTO HOME AND BUSINESS

THE COMMUNITY BANK FOR THE FUTURE

EQUAL HOUSING LENDER

MEMBER FDIC

BOMMER CONSTRUCTION



Residential & Commercial
Complete Home Remodeling

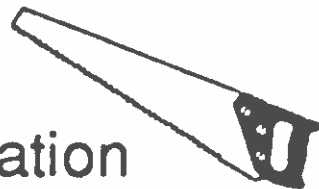

Roofing • Trucking • Excavation

P.O. Box 31 • Bellaire, Ohio 43906

Business Phone
614-676-5800

Residence Phone
614-676-5730

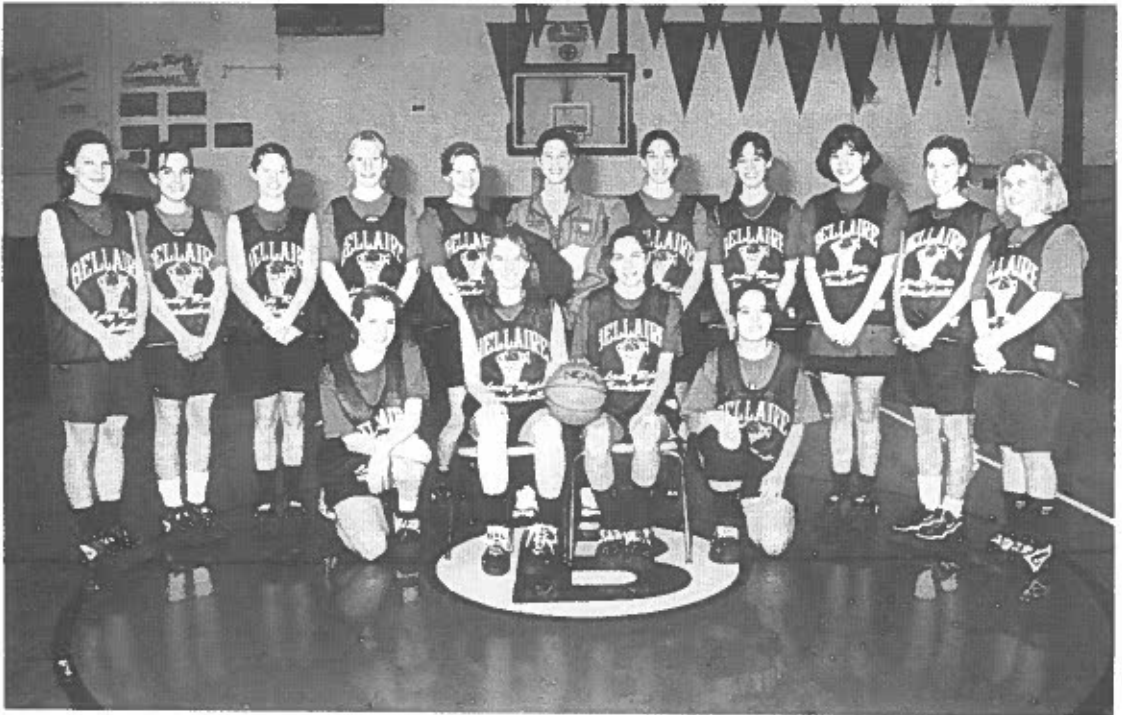

GIRLS' RESERVE BASKETBALL - FRONT ROW: Emily Taylor, Kasie Muir, Amber Vavrek, Jennifer Hibbitts; **BACK ROW:** Ashley Davolio, Alecia Tomlan, Jessica Pramik, Natalie Taylor, Andrea Brinker, Reserve Coach Christy Miller, Gina Liberati, Kendra West, Nicole Donahue, Marci Bonar, Jackie Hibbitts.

1996-1997 BELLAIRE BIG REDS' RESERVE BASKETBALL

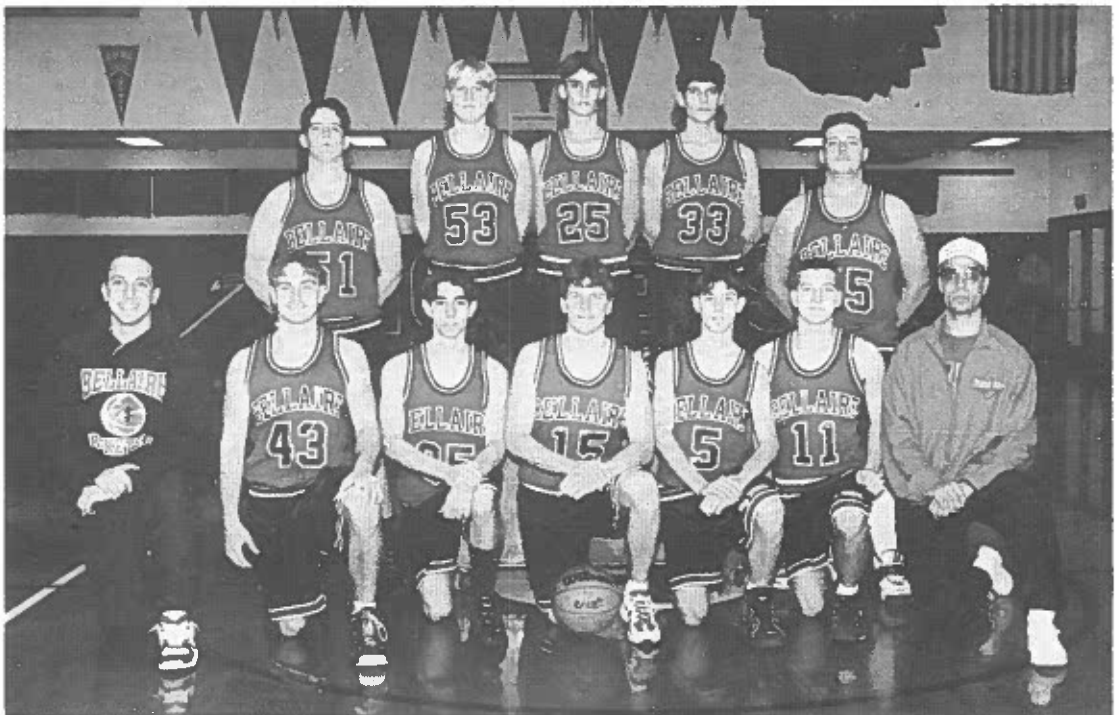

BOYS' RESERVE BASKETBALL - FRONT ROW: Assistant Coach J. R. Battista, Jim Preston, Kevin Porter, Chris Lednik, Nathan Brinker, Jason Preston, Reserve Coach Mark Spigarelli; **BACK ROW:** J.J. Schmidli, Lee Fetters, Josh Johnson, Matt Kazmirski, Rob Williams.

BOYS' RESERVE BASKETBALL RECORDS

INDIVIDUAL RECORDS

GOALS ATTEMPTED

26, Glenn Yoho v. Martins Ferry, 1/9/81
294, Glenn Yoho, 1981

GOALS MADE

13, Scott Pitts v. Cambridge, 2/18/92
127, Glenn Yoho, 1981

GOAL PERCENTAGE

7-7 (100%), Mike Palmer v. Toronto, 12/10/93
37-61 (60.7%), Corey Eimer, 1993

POINT FIELD GOALS ATTEMPTED

14, C.J. Snell v. Wheeling Park, 12/18/87
109, Mike Palmer, 1994

POINT FIELD GOALS MADE

9, Mike Palmer v. Steubenville Catholic, 2/22/94
53, Mike Palmer, 1994

POINT FIELD GOAL PERCENTAGE

3-3 (100%), Bob Timberlake v. Cambridge, 2/15/94
8-15 (53%), Scott Coyne, 1991

THROWS ATTEMPTED

13, Hedy Heatherington v. John Marshall, 1/9/90
167, Hedy Heatherington, 1990

THROWS MADE

108, Hedy Heatherington v. John Marshall, 1/9/90
108, Hedy Heatherington, 1990

THROW PERCENTAGE

1-9 (100%), Pat Meintel v. East Liverpool, 1/13/84
31-41 (76%), David Feller, 1984

UTIVE FREE THROWS

11, Hedy Heatherington v. Buckeye SouthWest, 1/24/89
21, John Farrier, 1993

REBOUNDS

8, Jim Buddenberg v. Cambridge, 2/14/89
143, Eric Patterson, 1988

IVE REBOUNDS

13, Chas Call v. Steubenville Central, 2/18/95
65, John Farrier, 1993

IVE REBOUNDS

14, Jim Buddenberg v. Cambridge, 2/14/89
88, Donnie Giffin, 1982

ED SHOTS

3, John Buddenberg v. John Marshall, 2/9/82
28, Eric Patterson, 1988

ALLS

1, Derrick Sochor v. Edison, 2/3/95;
Scott Pitts v. Steubenville Central, 1/28/92; Pat Meintel v. River, 2/4/84
17, Mike Kahl

STEALS

Game: 8, Eric Patterson v. Bridgeport, 1/29/88
Season: 50, John Patrone, 1988

ASSISTS

Game: 8, Jeff Frey v. Buckeye South, 2/18/83
Season: 63, Jeff Frey, 1983

DRAWS CHARGE

Game: 3, Chad Mehl v. John Marshall, 1/14/86
Season: 15, Chad Mehl, 1986

POINTS

QUARTER: 28 v. Weirton, 1/23/93

GAME: 82 v. East Liverpool, 12/27/80

OPPONENT'S HIGHEST SCORE: 73 v.

Cambridge, 2/16/93

OPPONENT'S HIGHEST AVERAGE: 59.3,

1982

OPPONENT'S LOWEST AVERAGE: 29.7,

1992

SEASON: 1307, 1981

AVERAGE: 59.6, 1982

FEWEST POINTS ALLOWED:

Game: 9 v. Edison South, 12/17/91

Season: 594, 1992

OLD HOME FLOOR: 73 v. Shadyside, 1954

NEW HOME FLOOR: 80 v. St. Johns, 2/16/82

OPPONENT'S FLOOR: 82 v. East Liverpool,

12/27/80

NEUTRAL FLOOR:

LOSING GAME: 71 v. Martins Ferry, 1/8/82

BOTH TEAMS: 154 v. John Marshall, 1/19/82

TOTAL POINTS:

Game: 31, Chris White v. Martins Ferry,

2/12/91

Season: 312, Glenn Yoho, 1981

CONSECUTIVE POINTS:

POINTS IN A QUARTER:

14, Mark Mason v. Edison, 2/4/94;

Jose Davis v. Weirton, 1/23/93

SCORING AVERAGE:

Season: 15.3, Hedy Heatherington, 1990

MOST GAMES OVER 20 POINTS: 7,

Hedy Heatherington, 1990;

Glenn Yoho, 1981

BEST BACK-TO-BACK GAMES: Chris White,

31 v. Martins Ferry 2/12/91 and 20 v.

Bridgeport, 2/18/91

WON/LOSS

MOST WINS: 20, 1992 (Undefeated)

MOST LOSSES: 10, 1987

HIGHEST WINNING PERCENTAGE:

20-20 (100%), 1992

LOWEST WINNING PERCENTAGE:

10-10 (50%), 1987

MOST CONSECUTIVE WINS: 26, 1991, 1992

LONGEST LOSING STREAK: 4, 1987

MOST GAMES PLAYED: 20, 1995

(Most Recent)

TEAM RECORDS

FIELD GOALS ATTEMPTED

Game: 74 v. Steubenville, 12/19/81
Season: 1259, 1981

FIELD GOALS MADE

Game: 37 v. St. Johns, 2/16/82;
v. Martins Ferry, 1/9/81
Season: 528, 1981

FIELD GOAL PERCENTAGE

Game: 17-27 (63%) v. Steubenville Central,
2/22/92

Season: 330-701 (47.1), 1993

THREE POINT FIELD GOALS ATTEMPTED

Game: 15 v. Wheeling Park, 12/18/88

Season: 168, 1994

THREE POINT FIELD GOALS MADE

Game: 9 v. Steubenville Catholic, 2/22/94

Season: 72, 1994

THREE POINT FIELD GOAL PERCENTAGE

Game: 1-1 (100%) v. Union Local, 12/15/95

v. St. Clairsville, 12/27/91

v. St. Clairsville, 12/2/88

v. St. Clairsville, 12/4/87

Season: 72-168 (42.9%), 1994

FREE THROWS ATTEMPTED

Game: 43 v. Wheeling Park, 12/17/80

Season: 538, 1991

FREE THROWS MADE

Game: 28 v. St. Clairsville, 1/18/91

Season: 328, 1991

FREE THROW PERCENTAGE:

Game: 16-18 (88.9%) v. Edison South, 12/7/9

Season: 284-459 (62%), 1983

TOTAL REBOUNDS

Game: 46 v. Buckeye SouthWest, 12/12/89

Season: 637, 1981

OFFENSIVE REBOUNDS

Game: 22 v. Shadyside, 1/25/83

Season: 274, 1981

DEFENSIVE REBOUNDS

Game: 28 v. Edison, 2/3/95

Season: 391, 1983

BLOCKED SHOTS

Game: 11 v. St. Clairsville, 12/23/94

v. Bridgeport, 2/10/84

Season: 95, 1985

JUMP BALLS

Game: 7 v. Edison, 2/3/95

v. Martins Ferry, 1/4/85;

v. Martins Ferry, 1982

Season: 62, 1981

STEALS

Game: 22 v. Union Local, 12/16/94

v. East Liverpool, 12/27/80

Season: 280, 1981

ASSISTS:

Game: 18 v. John Marshall, 1/19/82;

v. St. Johns, 2/16/82

Season: 241, 1983

DRAWS CHARGE

Game: 6 v. Cadiz, 1/13/85

Season: 27, 1988, 1986

MOST PERSONAL FOULS

Game: 28 v. River, 1/13/81

Season: 347, 1986

LEAST PERSONAL FOULS

Game: 5 v. Edison, 12/2/94

Season: 223, 1994

FEWEST TURNOVERS

Game: 4 v. Martins Ferry, 2/12/91

Season: 231, 1992

NOTE:

Years used in season statistics reflect the last year in the season. Therefore, the 1992 1993 season would be listed as 1993.

Records listed are official and verified by newspaper clippings or statistic sheets. In order for them to be changed, they must be accompanied with some form of written verification.

Questions or corrections should be

FORMER LADY REDS

Adamek, Jessica '62, '63, '64
 Albaugh, Joan '51
 Albright, Phyllis '55
 Andrews, Jean '56, '57
 Andrews, Rosemarie '55
 Andrews, Ruth '48, '50
 Anuskewic, Phyllis '49, '51
 Appolloni, Holly '87
 Archibald '24
 Balsei, Missy '84, '85, '86, '87
 Balsei, Tracie '88, '89
 Barner, Cheri '64, '65
 Basrak, V. '31
 Bauknecht, Cathy '82
 Beall, Rhonda '80, '81
 Beck, A. '74, '75
 Beck, H. '74, '75'
 Beckett, Jackie '82, '83
 Beetham, '25
 Beveridge, Joyce '51
 Beveridge, Nancy '51
 Bickmeir, Geraldine '58
 Blacker, Stacey '85, '86, '87
 Blaine, H. '29, '30
 Blazek, Debbie '88, '89, '90, '91
 Blazer, Nancy '51, '52
 Bohus, Carrie '90, '91, '92
 Bohus, Kathy '93, '94, '95, '96
 Bolon, Shawn
 Booher, Margie '51, '52
 Borovich, H. '48
 Bostancic, Teal '78
 Bowen, Belle '19
 Boyer, Estella '21, '22, '23
 Brafford, Eleanor '24
 Bresinger, M. '31
 Bresinger, A. '30
 Brinker, Pam '74
 Brock, '25
 Brunori, Arlene '73, '74
 Brunori, Toni '67, '68
 Bumgardner, Margaret '57, '58, '59
 Burkett, Helena '21
 Burkhart, Carole '68, '69
 Busack, Janice '72, '73
 Busack, Rita '66, '67, '68, '69
 Busic, Cari '89
 Busic, Mary Ann '49, '50
 Buti, Marguerite '57
 Butts, LaVerna '24, '25, '26, '27
 Camilli, M. '31
 Carter, Wanda '77
 Chirpas, Jean '71
 Chirpas, Kathy '68, '69
 Cifaldi, Jackie '55
 Clark, Sue '77, '78, '79
 Conaway, J. '48
 Cooper, '25, '26
 Cooper, Jamie '86, '87, '88
 Coyne, Alice '26, '27, '28
 Creamer, Naomi '24, '25, '26
 Crow, Bertha '28
 Cuffaro, Rosemarie '55
 Cunningham, E. '74, '75
 Curzon, Betty '55
 Davis, '29
 Davis, Betty '48, '49
 Davis, Lisa '85, '86, '87
 Davolio, Joan '72, '73, '74
 Dawson, Georgia '81, '82, '83, '84
 Deafenbaugh, Martha '56, '57
 Dean, '26
 DeBlasis, Barbara '58
 DeBlasis, Denise '73, '74
 DeBlasis, Gina '81, '82
 Decker, Cindy '67, '68
 Delbert, J. '70
 DeLelles, Sharon '75, '76
 Dennis, Barbara '65, '66, '67, '68
 Dennis, Fran '78, '79
 Dennis, Rebecca '64, '65, '66, '67
 Dentz, Nicole '96
 DePaulis, Karen '73, '74, '75
 Destifanes, Frances '48, '49
 Donaldson, Sandy '70, '71, '72, '73
 Donaldson, Sandra '58
 Dorris, Janet '71, '72, '73, '74
 Dunaway, Wendy '92
 Duvall, Betty '48, '49
 Dyer, Keeli '87, '88
 Eberling, Lou '70, '71, '72, '73
 Edgar, Brea '90, '91
 Ehler, Debbie '73, '74, '75
 English, Shirley '56
 Erwin, J. '74
 Farrier, Bri '94, '95, '96
 Ferrick, Pat '62
 Fettes, Emily '93, '94, '95, '96
 Finkel, Donna '50
 Fisher, Tammy '74, '75
 Fitch, Joyce '49
 Fitch, J. '48
 Forbes, Gay '72, '73
 Foreman, Jean '51
 Foster, M. '30
 Franke, Marguerite '19
 Freshour, Dana '58
 Freshour, Marilyn '57
 Gansler, '27
 Gasbarre, Tara '73, '74
 Gatten, Virginia '70, '71, '72
 Genevieve, Antoinette '24
 Genevieve, Rose '25, '26, '27, '28
 Gentile, Jennifer '63, '64
 Gianangeli, Margaret '67, '68
 Gianangeli, Robin '84, '85, '86, '87
 Givens, Gwen '86
 Glenn, Tane '85
 Gonzalez, Catuxa '95
 Goodson, Cathy '81, '82
 Gordon, Adelaide '28
 Gordon '24
 Green, Helen '24, '25
 Green, Marcy '83, '84, '85
 Greenway, Mary '57
 Greenwood, Mary Lou '56, '57
 Gross, Jeanie '61
 Hanna, Carol '58
 Hannan, Nancy '49, '51
 Harris, Bess '21
 Harris, Lillian '20, '21
 Harshbarger, Sue '70, '71, '72
 Hartline, H. '78
 Hartline, Ina Lee '48, '49, '50
 Heil, Janet '57, '58, '59
 Heil, Roberta '77, '78
 Helms, Judy '62
 Hennessey, Patti '61, '62, '63
 Henry, Lee '76
 Henthorn, Linda '57
 Hess, C. '70, '71
 Hibbitts, Connie '79, '80, '81
 Hoffman, Roberta '21
 Hollingshead, Sharon '68, '69
 Holloway, Beverly '51
 Horn, Lucille '24
 Hudson, Valerie '73, '74, '75, '76
 Hughes, Rachel '72, '73
 Hutchins, Phyllis '67, '68, '69
 Jacobs, Lee '57
 Jeffers, P. '68
 Jeffries, Dorcas '69, '70
 Jeffries, LaTanya '88, '89
 Jeffries, Peggy '69, '70, '71
 Johnson, Jo Lee '71, '72, '73, '74
 Johnson, Lainie '88, '89
 Johnson, Lisa '76, '77, '78
 Jones '24
 Kahl, Erin '86
 Kahl, Linda '63, '64
 Kahl, Nancy '67
 Kahl, Susan '83, '84, '85, '86
 Kaldor, Melissa '93, '94, '96
 Kaldor, Phyllis '70, '71
 Kaldor, Tina '83
 Kaldor, Re '76, '77
 Kaplet, Mary '52
 Karovie, Anna '29, '30, '31
 Kasprowski, Stephanie
 '73, '74, '75, '76
 Kelly, Donna '55
 Kelly, Mary '66, '67, '68
 Kemper, Helen '28, '29
 Kennedy, Misty '78, '79, '80
 Kilgore '26
 Kimes '24, '25
 Kinder, Judy '57, '58
 Kinder, Kim '91, '92, '93, '94
 Kinder, S. '72
 Kinade, Esther '22
 Kinney, Carolyn '91
 Kirchner, Alice '83
 Kittle, Connie '58
 Kosky, Christa '90
 Kostelia, Sue '70, '72
 Krivosucky, A. '30
 Krynaich, Nancy '51, '52
 Landers, Judy '61, '62
 Landers, Sandra '57, '58
 LaRoche, Evelyn '48
 LaRoche, Jo Ann '71, '72, '73, '74
 LaRoche, Roxie '50
 LaRuffo, Catherine '55, '56
 LaRuffo, Jackie '87, '88, '89
 Leigh, Terri '82

FORMER LADY REDS

- Masters, Lisa '86, '87
 oyd, R. '70, '71, '73
 Cocco, Antoinette '30, '31
 Cocco, Linda '56
 cket, Hazel '49
 owe, Kim '77
 cas, Gloria '68, '69
 cas, Stephanie '64, '65, '66, '67
 ce, Edna '19
 sky, Joann '56
 nch, Debbie '83, '84
 agistro, Amy '93, '94, '95, '96
 cCabe, Jennifer '82
 cCloud '49
 cCluskey, Teresa '24, '25, '26, '27
 cCorkle, E. '30
 cCulley, Dana '89, '90, '91
 cCulley, Lisa '83, '84, '85, '86
 cKee, Dorothy '51
 cMahon, Donna '56
 cMahon, Shirley '57
 cNaughton, Kathy '69
 alik '24, '25
 arinacci, Lee Ann
 '64, '65, '66, '67
 arinelli, Delores '67, '68, '69
 arinelli, Nicolette '69, '70
 arling, Connie '48, '49
 artin, Goldie '20, '21
 arling, Mary '21, '22
 arling, Penny '65, '66, '67
 arzocchi, Neda '29, '30, '31
 ass, Elda '29, '30
 asur, Fannie '21
 aterkoski, Michelle
 '92, '93, '94, '95
 ayer, Audree '48, '49
 æek, Elizabeth '23, '24, '25
 æek, Margaret '21
 æek, Suzanne '83
 æholovitch, Peggy '65, '66
 æhlman, Clara '24, '25
 ærryman, Arlene '62, '63, '64
 æller, Christy '91, '92, '93, '94
 æller, Vickie Jo '63
 ælls, Karen '58, '59
 ænyek, Rhonda '73, '74, '75, '76
 ænyek, Shari '63, '64, '65, '66
 ækros, Kim '79, '80, '81
 æntag, Tina '81, '82
 ærgan, Emily '21
 ærill '25
 ærris, Linda '61, '62, '63, '64
 æskey, Lisa '89
 æskey, Tami '88
 ærray, Billie '55, '57, '58
 ærray, Phyllis '52
 ærs '29
 æmeth, Kathy '61, '62, '63, '64
 ælson, June '78, '79, '80
 ælson, Myrdith '51
 æmec, Jan '68, '69
 æwell, Tina '82
 æcholas, Sophie '63
 ærris, L. '72, '73
 Ofat, Terri '73
 Ostrander, Jahnel '92, '93, '94, '95
 Paglia, Tara '91, '92, '93, '94
 Paglia, Tina '93
 Palicka, D. '72, '73, '74
 Palkovich, Julia '30, '31
 Palmer, Patti '58, '59, '61
 Pancoast '26
 Patrone, Carol '51
 Patrone, Eileen '51, '52
 Patrone, Marian '49, '51
 Patrone, Sandy '64, '65, '66, '67
 Patrone, Sylvia '56
 Peck, Alice '48, '49, '50
 Perigloisi, Kathy '80, '81, '82
 Petredis, Kathy '64
 Phillips, Carol '57
 Phillips, Trudy '59, '61
 Piehowicz, Joanne '58, '59
 Planey, Joni '72
 Pracht, Kathryn '26, '27, '28, '29
 Pracht, Lucille '28, '29, '30
 Presutti, Delphine '57, '58
 Price, Darla '81
 Price, Margaret '81, '82, '83
 Rataiczak, Judy '57, '58, '59
 Rataiczak, Mary Jane '58
 Rennie, E. '31
 Rhodes, Sharon '67, '68, '69
 Ricer, Geba '24, '25, '26
 Richardson, Janet '79, '80
 Roan, Bernae '61, '62, '63, '64
 Roan, Sheri '58, '59
 Robertson '29
 Robinson, Sharon '84
 Robinson, Sheila '85, '86
 Rodewig, Betty '26
 Rodewig, Laura '20
 Rodewig, Margaret '19
 Rodewig, Martha '20, '21
 Rogers, Rebecca '49
 Roman, Mayre '29, '30, '31
 Rose '24, '25
 Roseberry, Kim '78, '79
 Roth, Patty '61
 Rowson, Darla '71, '72, '73, '74
 Roy, Joan '64, '65, '66
 Rudish '26
 Rumskey, Delores '49
 Rumskey, Judy '63
 Sabatina, E. '31
 Sabinsky '29
 Sadowski, Delores '66, '67
 Salvaterra, Linda '70
 Saunders '65, '66, '67
 Schleicher, Jennifer
 '63, '64, '65, '66
 Schmidt, Beth '92
 Schramm, Connie '61, '62
 Schramm, Paula '63, '65
 Scott, Karlie '95, '96
 Setzer, Becky '70, '71, '72
 Shackelford, Joyce '51, '52
 Shank, Jean '55, '56
 Shank, Paula '59, '61
 Shaw, D. '69, '70, '71
 Shephard, Eileen '51
 Sherman, Kimi '69
 Shopper, Sally '63, '64, '65
 Siliwinski, S. '48
 Simko, Margaret '51
 Simmons, Pearl '19
 Sindeldecker, Jo Ellen '70, '71, '72
 Sketel, Paula '73, '74
 Skrabak, Sue '70
 Smelko, Penny '70
 Smith, D. '48
 Smith, P. '71, '72, '73
 Smith, Sandy '68, '69, '70
 Snell, Ruth '65, '66
 Snider, Norma '55
 Snively, Marie '21
 Snodgrass, Barbara '55
 Snyder, Cindy '77, '78
 Snyder, Rosalie '56
 Spangler, Nan '57, '58, '59
 Starrett, Edna '20
 Steele, Dawn '95, '96
 Steele, Nancy '61
 Steele, Sarah Jane '64, '65, '66
 Steger, Cindie '84
 Stellars, Florence '19, '20
 Stephens, Maye '29, '30, '31
 Stewart, Ella '21
 Suchan, Patty '55
 Sykes, Goldie '51, '52
 Sykes, Mildred '30, '31
 Sykes, Sylvia '29, '30, '31
 Sykes, Wilimina '24, '25, '26, '27
 Talbolt, Helen '22, '23
 Taris, Lisa '92, '93, '94, '95
 Taylor, Alyson '91, '92, '93, '94
 Taylor, Amy '89, '90, '91, '92
 Taylor, Naomi '55
 Telicak, Bonnie '68, '69
 Thoburn, Jaela '96
 Thomas, Charmaine '51, '52
 Thornton, Jean '61, '62, '63, '64
 Thornton, Laura '56
 Tiber, Missy '88, '89, '90
 Totka, Mary Jane '70, '71
 Towner, E. '31
 Trigg, Sandy '62
 Turner, Lillie '59
 Turner, Ruby '58, '59
 Turner, Willa May '58, '59
 Upperman, Ila '29, '30, '31
 Upperman, Nellie '24, '25, '26
 Vaglianti, Ellen '55
 Vaglianti, Jane '58, '59
 Vannelle, Denise '83, '84
 Vaughan, Kari '90
 Vavrek, Amber '96
 Vavrek, Erica '96
 Venham '24
 Vinka, Audra '92
 Vinka, Betty '51
 Vitale, Linda '71, '72
 Vogel, Teresa '22, '23, '24, '25
 Wade, Gloria '67, '68, '69, '70

FORMER LADY REDS

Wade, Janice '65, '66, '67, '68
Wade, Jeannie '65, '67, '68
Wade, Joyce '63, '64, '65
Wagner, Cora '22
Wagner, Margaret '19
Wallace, Carolene '55, '56, '57
Wallace, Elaine '49, '51
Wallace, Laura '20, '21
Watkins, B. '30
Webb, B. '70

Webber, Lila '52
West, L. '77
Whipple, Louise '29, '30
White, Verna '22, '23
Whitecotton, Amanda '95, '96
Wiggins, Mary Ann '51, '52
Wilke, Mary Ann '58, '59
Wilke, Shirley '52
Wilkes, Dani '89, '90, '91
Williams, Kim '82

Wilson, L. '31
Wilson, Linda '68, '69
Wooddell, Becky '80
Wooddell, C.J. '85
Workman '25
Wright, Geraldine '51
Yonyon, Debbie '96
Yost, Laura '22, '23, '24
Zaccagnini, Donna '65
Zweig, Roselma '58

Years indicated by names reflect last year of the school year, therefore, '97 would be the 1996-1997 school year. The list of varsity players only includes players as far back as 1919, but efforts are being made to research further back.

Due to inaccuracies in the early Beljuans, mistakes might appear in names or varsity status. Should you believe there's a mistake or can supply additional information, please contact Thomas E. Rataiczak, c/o Bellaire High School.

A Special Thanks To

GLEND A VAN DYNE

For Her Efforts In Producing This Program

***Best of Luck, Lady Reds --
Continue The Tradition.***

**ATTORNEY
DAVID K. LIBERATI
409 Walnut Street
Martins Ferry, OH 43935**

(614) 633-5551

Good Luck Big Reds!

We're with you all the way!

CHIRP'S

AUTO

BODY

Steve & Cathy Chirpas

676-6962

"Rock" 'em Aaron!

Go Ty and Ryan!

"LOU" DELBERT & SONS

Snyder of Berlin Potato Chips,
Pretzels & Snacks

3157 Guernsey Street
Bellaire, Ohio
676-6932

*Good Luck,
Big Reds!*

Good Luck, Big Reds

BELLAIRE TIRE Sales & Service



3564 Noble Street
Bellaire, Ohio

676-0717

New Tires - Recaps
Alignment - Balance - Mufflers
Brakes - Exhaust - Shocks

VISA - Mastercard - Discover



OAK & MORE FURNITURE OUTLET

2200 Union Street, Bellaire, OH 43906 • Ph. 671-2220

Open Monday-Friday, 10 - 8; Saturday 10 - 5; Sunday 12 - 5

GUARANTEED EVERYDAY - BETTER THAN A SALE!

SCHOOL	FIRST MET	GAMES PLAYED	WON	LOST	GREATEST WIN	WORST DEFEAT	MOST POINTS SCORED BY BHS	MOST POINTS SCORED ON BHS
IMNI	1909	11	9	1	35-14	13-25	48	39
ARNESVILLE	1913	16	15	1	1919 38-11 1924	1925 31-42 1977	1957, 1958 57 1979	1957, 1958 45 1977
AVER LOCAL	1992	1	0	1		39-42 1992	39 1992	42 1992
THESDA	1926	2	2	0	43-7 1926		43 1926	14 1926
HOP DONAHUE	1976	2	0	2		39-67 1976	39 1976	67 1976
DGEPORT	1910	65	55	10	62-18 1927	27-87 1981	81 1980	87 1981
DOKE	1996	2	2	0	70-37 1996		70 1996	37 1996
DOKEYE LOCAL	1991	12	8	4	49-22 1991	52-65 1996	66 1994	65 1996
DOKEYE NORTH	1988	6	6	0	79-32 1990		79 1989, 1990	43 1988
DOKEYE SOUTH	1977	6	4	2	98-29 1980	36-67 1983	98 1980	69 1988
DOKEYE SOUTH WEST	1989	6	4	2	84-39 1990	53-68 1989	85 1990	69 1990
DOKEYE TRAIL	1992	5	1	4	65-61 1993	41-66 1995	65 1993	67 1994
DOKEYE WEST	1978	2	2	0	50-38 1979		50 1979	38 1979
DOIZ	1909	14	9	4	83-19 1979	22-43 1983	87 1979	55 1988, 1988
DOBRIDGE	1985	13	11	2	(1 Tie) 70-43 1994	1983 44-46 1987	1979 70 1994	1988, 1988 62 1996
DOERON	1931	2	2	0	36-9 1931		39 1931	25 1931
DOROLLTON	1991	2	1	1	77-24 1991	34-55 1995	77 1991	55 1995
DOINTERVILLE	1957	2	2	0	41-25 1957, 1958		41 1957, 1958	25 1957, 1958
DOMMUNITY CENTER	1924	1	1	0	33-12 1924		33 1924	12 1924
DOINISON	1909	1	1	0	10-8 1909		10 1909	8 1909
DOIT LIVERPOOL	1929	11	6	5	59-26 1991	32-58 1984	65 1990	58 1984
DOSON SOUTH	1990	4	3	1	75-62 1993	50-70 1992	77 1990	70 1992
DOSON	1994	4	4	0	42-29 1996		58 1994	51 1996
DOSEL- ATLAS	1924	1	1	0	40-10 1924		40 1924	10 1924

GIRLS BASKETBALL COMPOSITE STANDINGS

SCHOOL	FIRST MET	GAMES PLAYED	WON	LOST	GREATEST WIN	WORST DEFEAT	MOST POINTS SCORED BY BHS	MOST POINTS SCORED ON BHS
IDIAN CREEK	1994	1	1	0	67-41		67	41
					1994		1994	1994
JOHN MARSHALL	1974	2	1	1	52-41	23-30	52	41
					1975	1974	1975	1975
ARTINS FERRY	1909	85	53	31	79-22	36-78	88	78
				(1 Tie)	1990	1979	1990	1979
AYSVILLE	1990	1	0	1		75-81	75	81
						1990	1990	1990
EADOWBROOK	1992	5	4	1	47-31	36-40	61	56
					1996	1992	1994	1994
INGO	1921	2	1	1	29-13	18-19	29	19
					1921	1921	1921	1921
OUNDSDVILLE	1916	11	10	1	52-3	21-29	52	29
					1919	1931	1919	1931
OUNT DECHANTEL	1974	5	3	2	26-12	29-34	50	53
					1974	1976	1976	1976
USKINGUM COLLEGE	1911	4	3	1	50-2	4-9	50	20
					1912	1911	1912	1912
HIO VALLEY HOSPITAL	1957	1	1	0	51-47		51	47
					1957		1957	1957
VGH NURSES	1958	1	1	0	51-47		51	47
					1958		1958	1958
IVER	1976	36	11	25	68-43	28-83	75	91
					1994	1985	1980	1986
IVERVIEW	1991	1	0	1		45-47	45	47
						1991	1991	1991
HADYSIDE ALUMNI	1925	1	1	0	30-18		30	18
					1925		1925	1925
HADYSIDE	1914	59	51	8	80-27	27-70	80	77
					1991	1978	1991	1980
T. CLAIRSVILLE	1910	59	33	26	Many by 30	45-100, 38-93	88	100
					'91, Recent	1984, 1978	1990	1984
TEUBENVILLE	1909	55	28	27	80-30	45-79	80	79
					1991	1984	1991	1984
TEUBENVILLE CENTRAL	1984	6	1	5	58-49	28-58	58	68
					1987	1984	1987	1985
TIFEL	1924	1	1	0	24-13		24	13
					1924		1924	1924
T. JOHNS	1973	29	14	15	75-30	49-77	79	77
					1980	1985	1988	1985
T.MICHAELS	1971	2	2	0	50-27		50	28
					1971		1971	1971
RIADELPHIA	1917	7	3	4	50-0	8-24	69	41
					1917	1922	1973	1973
NION	1920	10	8	2	32-6	N/A	37	25
					1924		1924	1927

SCHOOL	FIRST MET	GAMES PLAYED	WON	LOST	GREATEST WIN	WORST DEFEAT	MOST POINTS SCORED BY BHS	MOST POINTS SCORED ON BHS
ARWOOD	1921	4	2	2	36-25	5-19	36	25
BIRTON MADONNA	1973	2	2	0	1973 47-37	1921	1973 47	1973 39
ELLSBURG	1930	2	2	0	1973 50-6		1973 50	1973 14
EAST HOLMES	1988	3	0	3	1930	19-56	1930 53	1931 67
HEELING	1912	43	15	28	51-12	11-44	1988 1994	1994 46
HEELING CENTRAL	1971	4	4	0	1950, 1951 37-12	1921	1950, 1951 43	1920 24
HEELING NORMAL	1919	1	1	0	1973 39-16		1971 39	1971 16
INTERSVILLE	1979	18	3	15	1919 59-36	20-50	1919 68	1919 63
JODSFIELD	1910	9	9	0	1991 49-18	1984	1980 49	1985 22
MOCA	1916	8	7	1	1927 24-4	21-25	1927 24	1928 25
					1918	1920	1918	1920

Good Luck Big Reds!

Compliments of

FRIZZI

MARKET

In West Bellaire

Bakery • Movie Rentals • Lottery • Deli
Open 7 Days a Week 'til 10:00



**YOUR
WAY
RIGHT
AWAY**

**TRY A WHOPPER TODAY
NOW SERVING FOUR LOCATIONS**

2544 Belmont St.
Bellaire, Ohio

101 Plaza Driv
St. Clairsville, Oh

Ohio Valley Plaza
St. Clairsville, Ohio

Warwood Shopping Pla:
1235 Warwood Av
Wheeling, W



ME|LOTT
DISTRIBUTING

AUTO PARTS

425 33rd Street
Bellaire, Ohio

676-4884

Monday thru Friday
8:00 to 5:30

Saturday 8:00 to 5:00

WE HELP KEEP AMERICA MOVING



PETER E. PERZANOWSKI
D.C.

Chiropractic
Physician

46544 National Road
(E. Richland)
St. Clairsville, OH 43950
(614) 695-1952

300 Howard Street
Suite 2
Bridgeport, Ohio 43912
(614) 633-3161

***What'll we do to live up to
the name Bank One?***



BANK ONE.

Whatever it takes.™

Member FDIC

614-676-267

201 Belmont St.
Cincinnati, Ohio 43906



Mon.-Fri. 9 AM to 5PM
Sat. 9AM to Noon
Closed Sunday



EDEN'S AUTO PARTS

65131 Echo Rd., Neffs, Ohio
Phone: (614) 676-8185

- Now accepting all credit & bank cards.
- Hallander computer - Locate parts from 2,000 other salvage yards.

Tom Eden,
owner
Tom Eden,
secretary
(Jesus Is The Answer)

New and Used Parts
Late Model Rebuilts
24 Hour Towing Service
Office: (614)676-8185
Home: (614)676-4033

Compliments of
**JUDGE
HARRY W.
WHITE**

CHEVROLET
OLDSMOBILE
BUICK
CERVELLI
GM

CERVELLI
26th Street
Bellaire

LAMAR

676-6341

A PLACE FOR FAMILY FUN & FOOD



TJ'S
SPORTS GARDEN
Restaurant

808 National Road
Wheeling, WV

CARRY-OUT
232-9555

Let's Go Big Reds!

Open Daily 11 am - 2 am
Friday & Saturday 'til 3 am



•STEAKS•RIBS•CHICKEN•
SPAGHETTI•SEAFOOD•SALADS

PYTLAK
BARBER SHOP

3143 Belmont Street
Bellaire, Ohio

676-2345

• Roeffler Products • Two Barbers

Denny's
BLUE ANGEL

Restaurant and Lounge
Belmont Street • Bellaire, Ohio

676-4810

Fine Food and All Legal Beverages

Denny Beltrondo, Owner

IMPERIAL HAYSHED

**Buy Imperial Glassware from
Consignee's own personal collections -
MANY - ONE OF A KIND!
•• Bus Tours Welcome ••**



**Mon.-Sat. 9 am - 5 pm
Sun. 12 Noon - 5 pm**

**614-676-8300
Visa/Mastercard**

**Ohio Rt. 7 South To 26th Street Exit
3 Miles From I-470 • 4 Miles From I-70**

Compliments of

**Dr. Joseph
Bannon**

Optometrist

372 Belmont Street

Bellaire, Ohio

676-2574

Good Luck, Big Reds!

Compliments of

Dr. Daniel R.

Alexander,

D.D.S

and Staff

Professional Complex
38th & Jefferson Streets
Bellaire, OH 43906

676-0421

1996-1997 BIG REDS' WRESTLING TEAM



FRONT ROW: Travis Wilhelm, Dusty LaRoche, Stat Jennifer Flowers, Justin Myers, Nick Sulek, Trey Vasey; **ROW 2:** Claudell Whetstone, Eric Vasey, Tom Poe, Stat Belinda Smith, Stat Jenny Horn, Stat Leann Haught, Stat Danielle Brykalski, Stat Bridget Smith, Jed LaRoche, Lucas Tucker, John Haynes; **BACK ROW:** Assistant Coach Scott Antonik, Brian Sechrest, Derek Ault, Head Coach Rick Burlenski, John Keller, Marty Soland, Assistant Coach Chick LaMotte

Good Luck, Matmen!

WRESTLING RECORDS

STATE QUALIFIERS

1968-1969

Jeff Stolz, 133 pounds

1969-1970

Jeff Stolz, 137 pounds
Art Jones, 98 pounds

1971-1972

Art Jones, 105 pounds
Gary Bruno, 155 pounds
Mike Regoli, 175 pounds

1972-1973

Mike Creighton, 126
Terry Brinker, 167 pounds

1974-1975

B. J. Regoli, 167 pounds
Mike Kovalick, 185 pounds
STATE CHAMPION

1976-1977

Rodney Johnson, 145 pounds
Runner-Up
Eric Lasure, 119 pounds
Mike Kaldor, 175 pounds

1977-1978

Eric Lasure, 119 pounds
Mike Kaldor, 185 pounds
Dave Mlynek, 138 pounds
Bruce Dunlap, Heavyweight

1981-1982

Dub Doyle, 98 pounds
Mike Ciofani, 119 pounds

1982-1983

Jim Edgell, 175 pounds

1983-1984

Mike Ciofani, 126 pounds
John Schramm, 155 pounds

1985-1986

Tom Teasdale, 105 pounds
Mark Mlynek, 155 pounds

1986-1987

Tom Teasdale, 119 pounds
Mark Mlynek, 155 pounds, 4th
Rick Gianangeli, 175 pounds

1987-1988

Tony Francis, 112 pounds

1988-1989

Tom Teasdale, 130 pounds, 3rd
Jason Howell, 152 pounds

1989-1990

James Yeager, 119 pounds
Orphy Klempa, 130 pounds
Norman Ayers, Heavyweight

1990-1991

Orphy Klempa, 135 pounds
Norman Ayers, Heavyweight
Runner-Up

1991-1992

James Yeager, 125 pounds
Brian Smith, 152 pounds
Norman Ayers, Heavyweight, 3rd

1992-1993

Brian Smith, 160 pounds

STATE QUALIFIERS

1993-1994

Chad Marling, 140 pounds
J. R. Hall, 171 pounds

1994-1995

Jason Porter, 130 pounds

1995-1996

Jason Donahue, 130 pounds
Jason Porter, 135 pounds

OVAC CHAMPIONS

1970: Art Jones, 98 pounds
1972: Art Jones, 105 pounds
1975: Mike Kovalick, 185 pounds
1976: Rodney Johnson, 145 pounds
1982: Terry Zonker, Heavyweight
1986: Mike Imbroscio, 112 pounds
1987: Tom Teasdale, 119 pounds
1987: Mark Mlynek, 155 pounds
1991: Norman Ayers, Heavyweight
1992: Norman Ayers, Heavyweight
1996: Brian Sechrest, 215 pounds

QUICKEST PIN Under 1 Minute

98: 0:28, Tony Francis, 1987
103: 0:13, Travis Wilhelm, 1995
105: 0:22, Chris Wilke, 1982
112: 0:36, Rob Whitney, 1980
119: 0:18, Tom Teasdale, 1987
125: 0:23, James Yeager, 1991
126: 0:20, David Jones, 1986
130: 0:16, Tom Teasdale, 1989
132: 0:35, Allyn Woody, 1987
135: 0:42, David Guthrie, 1992
138: 0:39, Mark Mlynek, 1985
140: 0:07, Nick Francis, 1993
145: 0:27, Bill Montag
152: 0:34, Jason Howell, 1989
155: 0:36, Scott Antonik, 1980
160: 0:32, John Keller, 1995
167: 0:22, Dirk Sitton, 1985
171: 0:34, Jeremy Chirpas, 1995
175: 0:13, Dirk Sitton, 1986
185: 0:33, Dirk Sitton, 1986
Deron Lankford, 1986
189: 0:18, Brian Sechrest, 1995
215: 0:15, Brian Sechrest, 1996
HWT: 0:06, Drew Kazmirski, 1993

Compiled by Thomas E. Rataiczak
UPDATED: 10/22/96

INDIVIDUAL RECORDS

MOST POINTS

Season: 213, Norman Ayers, 1991
Career: 236, Terry Zonker, 1980-1982

TAKEDOWNS

Season: 121, Jason Porter, 1996
Rodney Johnson, 1977
Career: 246, Norman Ayers, 1989-1992

PINS

Season: 28, Norman Ayers, 1991
Career: 95, Norman Ayers, 1989-1992

MOST TECHNICAL FALLS:

Season:

Career:

NEARFALL 3

Season: 55, Tom Teasdale, 1989
Career: 175, Tom Teasdale, 1986-1989

NEARFALL 2

Season: 33, Tony Francis, 1986
Career: 69, Tony Francis, 1985-1988

NEARFALLS:

Season:

Career:

ESCAPES

Season: 45, Jason Miller, 1991
Career: 79, Craig Booth, 1988-1991

REVERSALS

Season: 32, Mark Mlynek, 1987
Career: 88, Troy Johnson, 1989-1992

MOST MATCHES WON WITHOUT A LOSS

Season: 28, Mike Kovalick, 1975

Career:

MOST MATCHES WON WITH A LOSS

Season: 36-1, Norman Ayers, 1991
Career: 63, Norman Ayers, 1989-1992

AVERAGE POINTS IN A SEASON

37.5, Rodney Johnson, 1977

BEST ALL-TIME RECORD

Season: 28-0, Mike Kovalick, 1975
36-1, Norman Ayers, 1991
28-1, Rodney Johnson, 1977
28-1, Mike Imbroscio, 1986
33-3, Tom Teasdale, 1989
39-2, Norman Ayers, 1992
Career: 128-19, Norman Ayers, 1989-1992

TEAM SEASON

SCORING: 553, 1992

TAKEDOWNS: 606, 1995

PINS: 152, 1995

PINS IN A ROW: 8, 1977

MOST TECHNICAL FALLS:

NEARFALL 3: 291, 1995

NEARFALL 2: 136, 1986

NEARFALLS: 410, 1987

ESCAPES: 231, 1991

REVERSALS: 195, 1987

BEST RECORD: 11-2, 1992

AVERAGE POINTS PER MATCH: 42.5,
1992

Good Luck, Big Reds
From

MOE'S CARRY OUT

Your Friendly Neighborhood Store
64560 Fulton Hill Road
676-8032

1996 - 1997 BIG REDS



CHEERLEADERS

VARSITY CHEERLEADERS - Mascot: Jessica McGarry. **Front Row:** Stacey Silverio, Ashley Kozlowski, Tara Foster, Brandi Childers, Tessa Zanke, Krenna Zanke, Destany Koonce; **Back Row:** Erica Mendelson, Amber Marinelli, Allison Mills, Glenda VanDyne, Stacey Koher.

FREISMUTH

P • R • I • N • T • I • N • G

Full Service Printer & High Speed Copying Center

Where *Else* Can You Get This Kind of Service?

Free Pick-Up & Delivery

Open Saturdays 9:00 to 1:00

(Wheeling Only)

High Speed Copying

Quality Printing

Full Color Printing

Fax Service

Laminating up to 24" Wide

Fast Turn Around

Competitive Pricing

Wedding Invitations

- Professional Sales
- **Wheeling Shop Hours:**
Mon.-Thurs. 8:00 to 5:30
Fri. 8:00 to 5:00
- **Bellaire Shop Hours:**
Mon. - Fri. 8:30 to 5:00
- Bindery Service
- Typesetting & Design
- Specialty Advertising Material
- Mailing Services
- Much More



S E R V I C E

Is More Than Just A Word With Us!

2 locations to serve you.



WEST VIRGINIA

197 National Rd., Elm Grove
Wheeling, WV 26003



TOLL FREE
1-800-PRINT-08

OHIO

3195 Union Street
Bellaire, OH 43906

TEL.: (614) 676-6264

TEL: (304) 242-1324

GOOD LUCK, BIG REDS!



BIG REDS
TOUCHDOWN CLUB

Sam Tedeschi, Jr. - President
Roosevelt Henry - Vice President
Dave Workman - Secretary
Jim LaRoche - Treasurer

Trustees:

Bob Kovalyk - 2 years • Jim Teasdale - 2 years
Gilbert Dunn - 1 year
Clyde McFeley - 1 year • Tom McFeley - 1 year

We Support The Big Reds In All Sport